PRICE
Three Cents

The Daily Courier.

WEATHER
Fair Tonight

Connellsville's Biggest and Best Newspaper. Sworn Average Daily Circulation Last Week 5,385

VOL. 18, NO. 269 — CONNELLSVILLE, PA., THURSDAY EVENING SEPTEMBER 23, 1920 — EIGHT PAGES.

PROPRIETORS OF SOUTH SIDE HOUSE ARE UNDER ARREST

Charge Against Alleged Speakeasy Operators is Bawdy House One.

LIQUOR SELLING DENIED

Woman Says She Never Handled Stuff and If Husband Did She Was Not Aware of It; Not Responsible for Deaths of Two Men, She Insists.

Charged with keeping a bawdy house, W. L. Allen and Charlie Allen, his wife, alleged proprietors of a speakeasy in the place next the old Crescent works in South Connellsville, which is rapidly becoming known as Death Hollow, were arrested this morning. Information against the pair was made out before Alderman Fred Muntz by Constable B. Rottler, who with Chief of Police Bowers and Patrolman D. H. Turner made the arrest.

The woman was arrested at the house about 7 o'clock and the man was found at his work in the Baltimore & Ohio yards. It was expected they would get a hearing this afternoon or this evening.

While Constable Rottler's charge does not accuse the prisoners of selling liquor, it was said it may be a step toward the removal of the alleged nuisance.

The woman at the city hall this morning denied she ever sold liquor and said she couldn't help it if some men were killed by a street car near her home. She also said that if her husband sold liquor there she didn't know it.

While the arrests may have nothing to do with the breaking up of an undesirable joint, they do not bear directly on the finding of the body of a dead baby in Trump run beneath the bridge of the West Penn railway company. Chief Bowers has said there would be an investigation into the case, although none was made at the time the finding of the body was reported.

Patrolman P. M. Rulli had one suspect under surveillance but this clue did not come up to expectations. The mystery is still as dark as ever.

GIRL WITH SECRET FOR BROTHER DIES BEFORE HE ARRIVES

Dying Young Woman Takes Poison By Mistake. Refuses to Reveal It to Parents.

By Associated Press

WHEELING, W. Va., Sept. 23. — James Ewing, of the crew of the United States destroyer Barnes, died in the race with death when arrived here this morning from Newport, R. I., from which place he was summoned by his sister, Miss Margaret Ewing, prominent suburban school teacher, who was slowly dying from the effects of a poisonous substance taken by mistake.

Miss Ewing said she had a secret to tell her brother and every effort was bent to get him here in time. Secretary of the Navy Daniels personally interested himself in the case.

Although her parents attempted to persuade Miss Ewing to unfold the secret she refused. She died a little while before the brother arrived.

NEW PHYSICAL DIRECTOR

J. Paul Rupp, from Near Harrisburg, Ready for Work at High School.

Announcement was made this afternoon of the engagement of a physical director for the Connellsville high school in the person of J. Paul Rupp from near Harrisburg. Mr. Rupp is on the scene ready to take up his work at once. He is a graduate of Susquehanna Valley college with the bachelor of science degree and had charge of athletics last year at Napoleon, O., high school. He has had four years of training in gymnasium work and is thoroughly qualified for the position. During his college career he was a all time active in the major sports, earning a letter man in all.

Mr. Rupp will have charge of the gymnasium and swimming pool and will coach the football and basketball teams.

MYSTERY UNSOLVED

New York Operatives Still Search for Clue of Wall Street Blast

By Associated Press

NEW YORK, Sept. 23. — After one week of investigation of the explosion that spread death and terror in Wall street last Thursday, official today still groped for light that might lead to a solution of the mystery.

Literally scores of clues, theories and conjectures have been followed down by operatives of the Department of Justice and local authorities without result.

Michigan Republicans Meet.

SAGINAW, Mich., Sept. 23. — Republicans met in state convention here today to fill out the state ticket. Nominees for attorney general, state treasurer, auditor general, secretary of state and places on the supreme court bench were to be chosen.

CO-OPERATION BETWEEN INDUSTRY AND SOCIAL REFORMERS IS URGED

Human and Material Progress Must Go Hand in Hand, Republican Nominee Declares

By Associated Press

MARION, O., Sept. 23. — A universal realization that material and human progress must go hand in hand was asserted by Senator Harding today to be necessary if the nation is to reach an ideal state of social welfare.

Speaking to a gathering composed of Republicans from Crawford county, Ohio, and of representatives of the Ohio Council, in session for the nominee, declared that neither social reformers nor industrial dictators should view the problem of child betterment strictly from their own standpoint.

COX TRAIN WRECKED

Governor and Members of Party Shaken but Not Hurt.

By Associated Press

PHOENIX, Ariz., Sept. 23. — Governor Cox's special train on the way to Prescott, Ariz., from Phoenix overturned. He was wrecked one mile north of Peoria, 16 miles from Phoenix, about 7 o'clock Wednesday afternoon. Neither Governor Cox nor any member of his personal party was injured, although all were badly shaken up. The three rear cars were overturned and went into the ditch, and the second engine and the tender of the train engine.

Spreading rails were blamed by railroad men as the cause of the wreck. The governor and his party were forced to return here on account of the evening address at Prescott.

CRUCIAL SERIES BEGINS

Winner of American League Pennant Soon to Be Decided

By Associated Press

CLEVELAND, Sept. 23. — The Cleveland Indians and the Chicago White Sox, pace makers and runner up respectively in the American League pennant race, met today for the first of a three game series on which it is believed the pennant depends. If Cleveland takes two of the games it is regarded a foregone conclusion that it will win the flag.

The Indians can only lose one game to play those with Chicago, four with St. Louis and four with Detroit. If they win eight of them the White Sox must win the eight remaining games on their schedule to equal the local team.

GAS EMPLOYES HURT

Two of Mount Pleasant Has Bad Luck Following Youngwood Mishap

Two men, Nicholas, 38 years old, of Connellsville and Fred Wilson, of Perryview, W. Va., employes of the Fayette County Gas company, were at the Mount Pleasant hospital with the result of an accident at the new well of the gas company between Youngwood and Arona yesterday afternoon. No information was available at the local offices of the company as to the nature of the mishap. At Mount Pleasant it was said the men had been hauling casing.

Both of Nicholas's little fingers were injured, also the first of another finger. Wilson's right hand and arm were injured.

JAPS TO SUE CALIFORNIA

If Anti-Japanese Bill Under Discussion Becomes a Law

By Associated Press

TOKIO, Sept. 23. — The Washington government will be asked to appoint a commission to effect a solution of Japanese American problems in the event of the passage of the California anti-Japanese legislation. The Japanese government will arrange for a test suit against the California legislature on the ground that the bill is unconstitutional and in violation of treaty rights of the Japanese, it is stated in Tokio, to the leading newspapers today.

TRAIN BANDIT CAUGHT

Passengers Deliver Man to Police After Recovering Valuables.

By Associated Press

DENVER, Col., Sept. 23. — Passengers on Santa Fe train No. 5 were robbed early this morning by one man, bandit between La Junta and Junta, Col., it is then captured and then captured the robber and delivered him to the police at La Junta after recovering nearly all their valuables, according to a report received here.

New State Botanist

HARRISBURG, Sept. 23. — Dr. H. Gross, for 12 years professor of botany at the Schenley high school, Pittsburg, was today appointed Pennsylvania's first state botanist and assigned to the Bureau of Plant Industry of the State Department of Agriculture.

Not Official Matter

MARION, Sept. 23. — Declaring the Irish problem is not a question for official America, Senator Harding said in a statement today that his opinion the movement for Irish independence would be under the auspices of National Council, subject entirely to the Irish people.

River Rises

The Monongahela river rose during the night from 2.00 feet to 2.10 feet.

POSTMASTER LONE DEMOCRAT IN TOWN CASTING 101 VOTES

NEW YORK, Sept. 23. — Will H. Hays, chairman of the Republican National committee, speaking of his 10,000 mile trip through the west, said:

There are lots of towns like Hill in the West. Only last week I was in a town in Maine which has the other city in 10 votes, 99 Republicans and one Democrat. The postmaster seems to have stood him.

ANOTHER BOMB, LIGHTED, FOUND IN NEW YORK

Policeman Discovers Infernal Machine and Puts Out the Fuse.

IN AN ELEVATED STATION

Police Start Investigation to Determine if Striking Carmen May Have Been Responsible for Flame Outbreak. Force of Death Wagon Horses.

By Associated Press

NEW YORK, Sept. 23. — [illegible] the investigation of the explosion of a bomb in the Brooklyn elevated station at Lafayette avenue and Nostrand avenue, which caused the death of one horse and injured another, the police today were investigating the possibility that striking carmen may have been responsible for the outrage. Two men were seen to leave the station just before the explosion occurred and police are searching for them.

At the station it was learned that a bomb had been placed in a trash receptacle in the station and had been found by a porter who had taken it to the station house. The bomb was found to be a tin can filled with explosives and was equipped with a time fuse. The time fuse had been lighted when the porter found it and had burned almost to the end when it was discovered.

A bomb similar in every respect was found in the Times building last night. It was taken to the police station and was found to be a tin can filled with explosives and

Society

MISS MARGARET L. MORTON BRIDE OF HARRY TULLY

A quiet but pretty home wedding was that of Miss Margaret Louise Morton, daughter of Mr and Mrs A. B. Morton of South Pittsburg street, and Harry Tully, also of this city, solemnized last evening in the bride's home. Rev. J. L. Proudfit, pastor of the First Presbyterian church, officiated, using the beautiful ring service. There were no attendants and only the immediate members of the two families were present. The bride wore her traveling suit of pekin blue duvet de laine, fur trimmed, with hat to match, and a corsage of white roses. She was graduated from the Connellsville high school and is a popular member of Connellsville's social set. Previous to her marriage she was employed in the music department of the Aaron store. The bridegroom is a clerk at the same store and is a brother of Mrs. Meyer Aaron. He is well and favorably known. Immediately after the ceremony Mr. and Mrs. Tully motored to Greensburg and from there left for a honeymoon trip to Atlantic City. On their return they will reside at the home of the bride's parents, 305 South Pittsburg street.

LONG SLIM LINES

So says fall most emphatically, in reference to street frocks. There is the same gayety of trimming to relieve the somberer tones of the warmer fabrics that was displayed last winter. Here beads of amber, vermillion and jade are used with stunning effect. The long under arm of the tunic and the low set girdle are two special features of this frock. Material is blue serge.

Annual Meeting.

The 25th annual meeting of the State Federation of Pennsylvania Women will be held in Harrisburg the first week in October. The Women's Civic club of Harrisburg, of which Mrs Mabel Jones is president, will be hostess, assisted by neighboring clubs. Mrs. Thomas B Winter, president of the General Federation of the Women's clubs, will address the club on "Americanism," and on "Women on Poetry." Mrs. Carrie Chapman Catt will speak on "Citizenship." The Woman's Culture club of this city will be represented.

Corn Roast Tonight.

The men of the congregation of Trinity Episcopal church will entertain the congregation at a corn roast tonight at the home of F R Graham in Chestnut street. Roasting ears, sandwiches and coffee will be served. Each person is asked to bring a coffee cup.

King's Daughters Meet.

At the regular meeting of the King's Daughters of Trinity Lutheran church, held Tuesday evening at the home of Mrs. W. E. West in Race street, December 2 and 3 were the dates set for the annual Christmas bazaar. Articles for the bazaar were turned in at the meeting. At the close of the business session dainty refreshments were served. There was a large attendance of members.

Auxiliary to Meet.

The regular meeting of the Carrie Kenyon auxiliary to the Woman's Foreign Missionary society of the First Methodist Episcopal church will be held tonight at the home of Mrs. Elmer Snyder in Trader avenue.

Baraca Corn Roast Tonight.

The members of the Baraca class of the First Baptist church will hold a corn roast at the church this evening, friends having been invited. At this time plans for the fall season will be considered, also the formal opening of Baraca hall.

More Than Half Reached.

Fifty-four persons attended prayer services at the First Baptist church last night in the fourth service at which a goal of 100 was set. It was the best mid-week service under the pastorate of Rev J. Earle Edwards, the pastor said. The Monarch quartet, composed of the Shaw brothers, H. D. Shearer and H. C. Davis, and Mrs Coffin sang. H D. Shearer was leader.

Brown-Callaghan.

The marriage of Miss Charlotte Brown and William Callaghan, a well known couple of Uniontown, was announced yesterday. The ceremony took place Wednesday in Cumberland.

Morrison Family Reunion.

A pleasant reunion was held at the home of Mr and Mrs A. S. Morrison at Smithfield Sunday, September 19, the occasion being the 74th birthday anniversary of Mr. Morrison. All the children were home to help celebrate the happy occasion but one daughter, Mrs Stillwagon of Butte, Mon. The other children are Mrs S. H. Miller, Mrs Charles Dills and Lloyd Morrison of Smithfield, and L. T. Morrison of Watson W. Va. The following guests sat down to a sumptuous feast prepared by the mother and her two daughters: Mr and Mrs S. H. Miller and two children Beryl and Leslie, Mr. and Mrs Charles Dills and seven children Fannie, Ralph, Warren, Carlie, Zelma, Lelia and Bernardine, and Lloyd Morrison, Smithfield; Mr. and Mrs L. F. Morrison and children, Margaret, Ethel, Richard and Robert, and Mrs. Morrison's mother, Mrs Butte, Watson, W. Va; Harry Livingstone, grandson, and daughter Virginia, Connellsville, Mr. and Mrs. L. J. Morrison, the former a brother of the honor guest, and Mrs. E G. Enswinger, a niece, Morrison, Ia. L. J. and A. S. Morrison are the only two surviving members of their family.

MOTHER!

"California Syrup of Figs" Child's Best Laxative

Accept "California" Syrup of Figs only—look for the name California on the package, then you are sure your child is having the best and most harmless physic for the little stomach, liver and bowels. Children love its fruity taste. Full directions on each bottle. You must say "California."—Adv.

New Officers Elected.

The monthly business meeting of the Standard Bearers of the First Methodist Episcopal church was held Tuesday evening at the home of Miss Helen Kerns in South Eighth street, West Side. During the business meeting the following officers for the ensuing year were elected: President, Miss Catherine Slaughter, vice president, Miss Helen Kerns, secretary, Miss Margaret Strawn treasurer, Miss Anna Rea Hatfield. Several new members were received. A social session was held with piano solos and victrola selections as the amusements. Dainty refreshments were served. Twelve members were present.

Rankin-Pyle.

Announcement has been made of the marriage of Miss Grace Rankin, daughter of Mr and Mrs J. A Rankin of Newcomer and Glenn F Pyle, son of A. W Pyle of Broad Ford. The ceremony was solemnized Wednesday afternoon at 2 o'clock Rev Dr. W. Scott Bowman of the Second Presbyterian church of Uniontown officiated. The bride is well known in Connellsville, having graduated from the city high school and later from the California state normal. She taught in Dunbar and Georges townships. Mr Pyle is also a graduate of the local high school and is weighmaster for the Pittsburg & Lake Erie railroad at Dickerson Run. Because of the recent death of the bride's mother only the immediate relatives witnessed the ceremony. On their return from an extended honeymoon trip to eastern and northern points Mr and Mrs. Pyle will be at home in Connellsville.

Bible Class Meets.

The regular meeting of the Mary E. Dick Bible class was held Tuesday evening at the home of Mrs. E A. Dunn, Sycamore street. Mrs F. J. Scott, teacher of the class, led devotional exercises. Plans were discussed for a contest to be held during the months of October, November and December. This class is doing splendid work. A pleasant evening was spent and delicious refreshments were served. The class will meet October 19 with Mrs. Robert Carte, 1219 South Pittsburg street.

Christine-Brooks.

The First Baptist church was the scene of a quiet but pretty wedding this morning at 10 o'clock, when Miss Mary M. Christine, only daughter of Mr and Mrs. Ralph Christine of Reidmore, became the bride of Ralph M Brooks, son of Mr. and Mrs. William O. Brooks of Scottdale. Rev. J Earle Edwards, the pastor, officiated, using the beautiful ring service. The only attendants were the bridegroom's parents. The bride wore a dark blue dress of georgette crepe covered with beautiful beads and hat to match, and a bouquet of white roses and valley lilies. The bridegroom served during the war as a wagoner with the 60th Regiment, C. A. C, in France. Following the ceremony an elaborate wedding dinner was served to the members of the two families. Cut flowers and evergreens formed the decorations. Mr. and Mrs. Brooks left today for a wedding trip to Ohio. On their return they will reside with the latter's parents.

Card Party and Dance.

Large and successful was a delightful card party and dance given last evening in the parochial school hall by the Daughters of Isabella. The large auditorium presented a very attractive appearance, having been repainted during the summer. Those who cared not to dance spent a very enjoyable evening at euchre and five hundred. At the close of the games attractive prizes were awarded as follows: Euchre, Mrs. Frank Friel, Mrs. Catherine Wilhere of Pittsburg, the guest of Misses Clare and Gertrude Dixon, John Wallace and H B. Brown; "500," Mrs J Huldt, Miss Clare Dixon and Master Edward O'Hara. Miss Agnes McIntyre of New Kensington, was among the out-of-town guests.

Birthday Dinner.

Kent Clifton was tendered a delightful birthday dinner Wednesday evening at his home in South Arch street. The guests were Mr. and Mrs A B Kurtz of this place, Mrs. Clifton of Vanderbilt, Mr. and Mrs Frank Strickler of Coraopolis, Miss Hilda Kerr and Miss Susan Schrock of Confluence.

PERSONALS

Mr. and Mrs S T. Benford and family have moved from North Pittsburg street to Lincoln avenue.

Miss Katherine McKevitt, secretary to the Connellsville school board, who has been ill at her home in Chestnut street, is convalescing. She is able to be about in the house.

The best place to shop after all. Brownell Shoe Company.—Adv.

Mr and Mrs J. J Dougherty went to Meyersdale this morning.

R J Ryan, manager of Oakford park near Greensburg, was here this morning on his way to Fairmont, W Va., on business.

Buy genuine Edison Mazda Lamps. Frank Sweeney, 109 South Pittsburg street.—Adv.

Mr and Mrs C A Crowley are visiting relatives in Pittsburg.

Mr. and Mrs. M H Feldstein of Uniontown, formerly of Connellsville, were here this morning to meet the latter's sister Miss Frances Dessell of New York, who will visit at the Feldstein home.

The Electric Current shuts off automatically on Electric Egg Cookers when the eggs are cooked. Frank Sweeney, 109 South Pittsburg street.—Adv-(6)

D M Murphy, Mr. and Mrs. C. C. Staines, Mr. and Mrs Cyrus Richey, Thomas McGuire, Miss Mayme Murpay and Mrs. Harry Matson attended the funeral of Mrs. Elizabeth Storey held yesterday afternoon at her home in Brownsville. The interment was made in Uniontown.

For piano tuner call Peter R. Weimer's Piano Store, Connellsville, evenings. Bell 1083-J—Adv-15-tf.

Mr. and Mrs. Wesley Snyder, J P. Murray, and George Leichliter of Normalville, and Mr and Mrs. Graham of Ligonier were among the out of town persons here for the funeral of Levi R. Leichliter. Mrs. Ella Sohner of Barberton, O., who was called here by the death of her brother, remained for a few days' visit at the home of Alonza Leichliter and with other relatives.

E. C. Moore, manager of the clothing department of the Wright-Metzler company, and Percy R Sheetz, also of that department, are in New York on a buying trip.

Misses Addie and Pearl Ridenour of Warren, O., have returned home after visiting their sister, Mrs. W. J. Yocum and other friends. They were accompanied home by their aunt, Mrs. Sarah Eicher of Scottdale.

Miss Ruth Bleecker of New York, who has been a guest at the home of Mr. and Mrs. C. F. Hood of Isabella road for the past few weeks, returned home this morning. Her fiance, Joseph D. Hood, who was discharged last week from the United States Military hospital at Markleton accompanied her as far as Washington, D C, where he will look after business matters. Joe was in the hospital for six months, receiving treatment for an illness due to injuries suffered while in France.

Claude Floro, a Connellsville high school graduate, left Tuesday for Philadelphia where he entered the University of Pennsylvania.

Mrs. W. F. Brooks of Pittsburg, is the guest of her parents, Dr. and Mrs G. W. Gallagher of the West Side.

Miss Virginia Lee Jones will leave tonight for Roanoke, Va., where she will enter Virginia college.

Edwin Dunn of Pittsburg yesterday visited at the home of his uncle and aunt, Mr. and Mrs. R. C. Dunn of Ogden street.

Mr and Mrs. R. Marietta, Mr. and Mrs George Marietta, Mr. and Mrs. G. G. Percy, Mr. and Mrs. William Dull and family, Mrs. J R. Mestrezat and William H. Marietta are spending today at the Meyersdale fair.

Mr. and Mrs G W. Penrod of Greenwood left yesterday for Baltimore to visit relatives.

C P. Smith, the West Side news dealer, has gone to Monaca to visit relatives and attend the fair.

Mr. and Mrs Ray E. Flesher and son, Charles and Paul, of Leisenring and Mr Flesher's mother of Connellsville motored to McKeesport Friday, returning home Monday evening.

The daintiness of the "little things" makes or mars your costume

Have them always exquisite

A COLLAR not quite crisp! Spats just a wee bit grimy! And all the chic has gone out of your costume. But a sweetly fresh gilet and your very oldest frock is redeemed!

At the first faint suspicion you toss the dear things into delicate Lux suds. They emerge spotless and adorable.

No rubbing soap in and then scrubbing it out again! Just the gentle cleansing with pure Lux suds that gossamer fabrics demand. Your grocer, druggist, or department store has Lux. Lever Bros. Co., Cambridge Mass.

To wash the wonderful Lux way

Colored and silk fabrics—Whisk tablespoonful of Lux to lather in half bowlful of hot water. Add cold water till lukewarm. Squeeze suds through, do not rub. Rinse in three lukewarm waters. Press with warm iron.

White fabrics—Use hot water. Dry in sun. Press with hot iron.

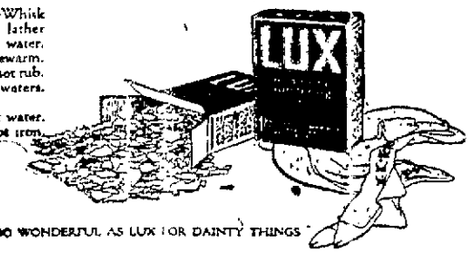

"NO SUDS SO WONDERFUL AS LUX FOR DAINTY THINGS"

Copyrighted 1920, by Lever Bros. Co.

DONATION FOR PASTOR

Wife of Methodist Protestant Minister Also Remembered.

Had well to attend the mid-week prayer services. Rev John H Lamberson, pastor of the Methodist Protestant church, and Mrs. Lamberson experienced this last night. As a rule they're on hand for the service as most preachers and their wives are. Following last night's service the pastor and his wife were invited to peer into an auxiliary room at the church which they found stocked with a truckload of necessities of life and some luxuries—canned goods, fresh fruits, vegetables and other articles of food, also a goodly purse and some linens, all a donation from the members of the church and made on the occasion of their return by the Pittsburg conference for the seventh year.

Mrs Jerome McCormick, acting as spokesman, expressed the appreciation of the congregation at the return of Mr. and Mrs. Lamberson and introduced them to the donation. Rev. Lamberson responded to Mrs McCormick's brief talk.

TICKETS ON SALE

Season Admissions For High School Football Games Are Out.

Season tickets for the high school football games have been placed on sale. They are in the hands of students, but may also be purchased by city fans for all the games.

Connellsville has a full schedule of 10 games, beginning Saturday with Charleroi at Fayette Field. Included in the home attractions this year are Johnstown and Scottdale high schools.

Benefit Dance and Euchre.

Will be given by the Jolly Club of Adelaide Monday evening, September 27, in Maddas hall. Handsome prizes will be awarded for the euchre. Refreshments served. Kiferle's orchestra.—Adv-23-4t.

Daughter Born.

A daughter was born Monday to Mr. and Mrs. E. F. Miller of Manningtion, W Va. The new arrival is a granddaughter of Mr and Mrs. P. J Tormay.

Patronize those who advertise.

"On the Coast" We All Use Howard's Buttermilk Cream

This good-looking young woman says: Buttermilk and Cream—simple remedies best—keeps face, hands and arms in exquisite condition—soft, smooth and beautiful—guaranteed. Be sure you get

Howard's Buttermilk Cream

C Roy Hetzel, Connellsville Drug Company.

Buy From Manufacturer! Save Middleman's Profit

We are exclusive Skirt Manufacturers, thereby assuring you of the *Right Workmanship, Right Styles and RIGHT PRICE* $5.45

Introductory Offer: Send us your name and address—*No Money*—and we will send you on approval postpaid, this skirt, made of *All Wool* amazon serge, pleated in one inch box effect, with one two-inch pleat on center front, back and each side; very beautiful.

Retails at $10.—ALL YOU PAY IS $5.45

Pay postman when he delivers skirt to your door. Try it on, wear it, compare it and if not fully satisfied your money will be refunded. We pay all transportation charges and assume all risks. When ordering, give size of waist, hip and length. *Send for illustrated booklet.*

Right-Price Skirt Co.
Manufacturer to Wearer
234 South 4th Street Philadelphia, Pa.

Be sure and mention Dept. 2045, Dept. 24 with your order.

SPECIAL FEATURE DANCE
SHADY GROVE PARK
Friday Evening, September 24, 1920.
Wright's Saxophone Orchestra
of Columbus, Ohio.
Assessment: Gentlemen, One Dollar Fifty; Ladies, Seventy-five Cents.
Hours 8 to 12.
Special Street Car Service from Uniontown and Connellsville at 8 P. M.

The Grim Reaper

JOHN SHEETS.

John Sheets, an aged resident of Berlin and father of Mr Frank Wilgus of this place died Saturday following a lingering illness of Bright's disease.

MARGARET E FOUGHT

The funeral of Margaret E Fought will be held tomorrow afternoon at 2 o'clock at the family residence in Lower Tyrone township. The interment will be made in Cochran cemetery.

Eighty-Year-Old Soldier Writes.

W. H. Clough, Co. E, Ward 5, Soldiers' Home, Cal., writes: "I have been troubled with constipation for years. I have found Foley Cathartic Tablets keep me in a better and natural shape than any medicine I ever have taken. I am almost eighty years old and I am pleased to tell you of the value I have received." Foley Cathartic Tablets cause no pain, nausea nor griping. They relieve indigestion, sick headache, biliousness and sour stomach. Sold everywhere.—Adv.

Card of Thanks.

The children of Levi R Leichliter wish to thank their many kind friends and neighbors for their aid and sympathy extended them during their recent bereavement. Especially do they desire to thank the singers and those who sent floral tributes.—Adv-23-1t

For Sour Stomach.

Eat slowly, masticate your food thoroughly. Avoid beef and fresh pork but eat the fat meats such as crisp bacon, chicken, fresh fish, and mutton. Sip a cup of hot water and take one of Chamberlain's Tablets just before going to bed.—adv.

Pie Social.

Will be given in Junior Hall, Vanderbilt Saturday evening, September 25, by the Epworth League of Vanderbilt M. E. church. Home-made candy and ice cream will be on sale. Pies will be auctioned same as at a box social. 23sept2t-eow

Do You Want Anything?

If so, try our classified advertisements. They bring results.

J. R. FOLTZ
Funeral Director
Embalmer
(24 Years Practical Experience)
Personal Attention. Lady Assistant.
Motor Equipment.
111 W. Apple St., Connellsville, Pa.
Both Phones.

FANCY NEW YORK STATE
Elberta Peaches for Canning
Place your order with your grocer now for delivery beginning THURSDAY of this week.
22-6t

CHICHESTER S PILLS
THE DIAMOND BRAND.
Ladies! Ask for Chi-ches-ter S Diamond Brand Pills in Red and Gold metallic boxes, sealed with Blue Ribbon. Take no other. Buy of your Druggist. Ask for CHI-CHES-TER S DIAMOND BRAND PILLS, for 25 years known as Best, Safest, Always Reliable.
SOLD BY DRUGGISTS EVERYWHERE

What Ready To Eat Cereal Should You Buy?

If it's flavor you want; if it's moderate cost, or full nourishment without waste; if it's quickness of service—

By all means try a package of that *Sugar-Saving Cereal*

Grape-Nuts

This famous wheat and malted barley food has every good feature a prepared cereal food should have, and more than most foods.

Grocers Everywhere Sell Grape-Nuts

"There's a Reason"

Made by Postum Cereal Co., Inc., Battle Creek, Mich.

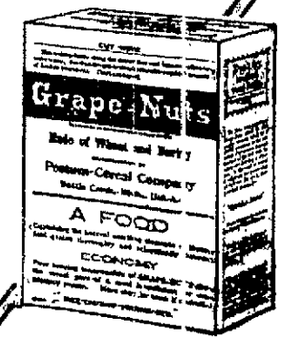

NEWSY NOTES TELL WHAT'S HAPPENING IN THE MILL TOWN

Property County Tax Receipt Sufficient for Woman to Vote.

COMMISSIONER ENDS DISPUTE

SCOTTDALE Mills Question Was Whether It Would Be Necessary to Pay Poll Tax; Law for Women Same as for Men, Commissioner Boyd Advises Inquirers.

Special to The Courier

SCOTTDALE Sept 23—There has been some dispute among local women as to whether women owning property and paying the taxes on this could vote or whether it would be necessary for them to pay their 40 cents poll tax County Commissioner Berkey H Boyd has stated that the law states plainly a citizen must have paid state or county tax within the past two years and lived within the precinct in which they vote for at least 60 days Woman suffrage gives women the equal privilege of men and if this applies to men it also applies to women Mr Boyd does not see he says how any judge of election could possibly misconstrue the election law and not allow a woman to vote on her tax receipt for it is her property and the tax receipt is in her name Some women who own property and in whose name the deed is written have had their husbands pay their taxes and the man has got ten the receipt in his name This does not give the woman the privilege to vote Mr Boyd said that if women do vote on these state or county tax receipts they later might be called upon to pay the occupation tax which is 40 cents This he did not know he said

FoFr Sale.

One eleven one six room house and garage corner Mulberry and Spring streets rents for $68 00 for $6 500 00

Five-room house with bath and heater on improved street for $3 000

Fourteen-room double house rents for $36 00, for $3 500 00

Twelve-room double house Emerson with bath rents for $36 00 for $3 300

Fourteen room double house hot water heaters electric lights cement cellars finished attics, can give immediate possession of one side for $3 500 E F DeWitt—Adv-23 4t

Wanted.

Wanted—A man to do general work in furniture and hardware store Must be handy on truck Call at Wenner's next to the West Penn waiting room —Adv-20-4t.

Announcement.

The Brown Millinery Shop wishes to announce that in addition to their attractive fall assortment of millinery they will have special for Friday and Saturday from New York a large shipment of hats of the most elegant fabrics and ultra lines that will find favor with their high class trade —Adv 2 -3t.

W. C. T. U. Meeting.

Mrs W F Randolph was hostess to the W C T U at her Loucks avenue home on Tuesday evening Mrs J E Hutchinson had charge of the devotions The treasurer Mrs Josiah Reynolds reported $1 135 60 raised by the union during the past year It was decided to send the crusader monthly to all of the grade teachers and to give Plotters to all of the children They accepted an offer to sell vanilla to raise money for the union Mrs Lucy A Poole had charge of the citizens training and also gave a very interesting reading Mrs Randolph served refreshments and a very pleasant social hour followed The next meeting will be at the home of Mrs George McGoogan on October 5 Mrs E F DeWitt will have charge of the teacher training

Card of Thanks

Mr Christ Meader and family wish to thank those who assisted them during their recent bereavement the death of their mother Mrs Susan A Meader They also thank those who sent floral tributes the Lutheran choir and the L O O M—Adv-23-1t

For Sale.

Grocery store at right price good location flats over store Can get immediate possession of store and use of flats soon Will invoice about $2 000 E F DeWitt Bell phone 299 J Scottdale, Pa—Adv-23 3t

Personals.

Milliers the Big Store annual fall opening Friday afternoon and evening, September 24 1920 Magnificent showing of millinery imported and domestic novelties High grade Josephine pattern hats Ladies suits gowns and furs Novelties in silks and woolens Come and bring your friends along M Miller & Bro Scottdale—Adv-22-2t

Mrs Lottie Lowe of Connellsville is the guest of Mrs John Tedrow

Hattie Mille has returned from a visit to Texas and her sister Beas Doland has returned with her and is the guest of Mrs Ida Mimm

Mrs William Ferguson Mrs S B Reed and Mrs J W Ruth are spending a week in Pittsburg at the home of Mr and Mrs M S Mumaw

Important Schedule Changes WESTERN MARYLAND RY.

Effective Sunday, Sept. 26th.

Train No 8 will leave Connellsville 7 15 a m instead of 8 for daily except Sundays arriving Cumberland 10 [illegible] a m connecting with train No [illegible] for Hagerstown and Baltimore and train No [illegible] for Elkins

Train No [illegible] will leave Cumberland 3 15 p m instead of 3 [illegible] arriving Connellsville [illegible] p

Train No [illegible] will receive connection at Cumberland from train No [illegible] from Baltimore and Hagerstown and No 16 from Elkins

For Further Information Consult Ticket Agents

Doctors Recommend

KELLOGG'S Tasteless CASTOR OIL

ALL disagreeable taste eliminated. Children take it without knowing it is castor oil. No flavoring—absolutely tasteless. 100% pure.

Laboratory Bottled
Three sizes 15c, 35c, 65c

All Good Druggists

Vanderbilt.

VANDERBILT Sept 21 Mr and Mrs L L Collins left Monday for Indianapolis to attend the G A R encampment They will go from there to Wellsville Kas to visit friends and relatives for about two months

Miss Freda Wright and Miss Mayme Ruth Shallenberger were calling in Connellsville recently

Mrs Guy Martin and son Lloyd George are visiting friends in Blairsville

Among those to attend the reunion of the children of Mr and Mrs J J Evans were Mr and Mrs A C Peck and son Avalon of Junior Mr and Mrs Herbert Dias of Sharon Mr and Mrs E A Hedge and son Lloyd of Scenery Hill Mr and Mrs Murdock McDonald of Dawson Roy Evans and little daughter Hazel and Edgar Shallenberger of Vanderbilt

Mr and Mrs Frank Strickler of Corapolis is visiting at the home of Mr and Mrs J H Clifton

Dr and Mrs Hazlett and family of this place were visiting friends in Waynesburg Sunday

Herbert Dias returned to his home at Sharon after a pleasant visit to his wifes home Mr and Mrs J J Evans

A miscellaneous shower was held on Mr and Mrs Earl Weaver at the home of the formers sister at Connellsville Mrs Weaver was formerly Miss Mary Lou Shallenberger Those attending from here were Edgar Shallenberger Miss Esther Evans and Kelly Shallenberger

Harry Livingston and children have returned home after a pleasant visit at Normalville

William Knight is beautifying his home with a coat of paint

Daniel K Grimm of Rogers Mill formerly of this place is visiting in Vanderbilt

Clarence Mosser of Watersburg has moved in Louis Morris flat and is going to work at the Rainey company

Ed Pollack of this place met with an accident at the shops and injured his right hand

Miss Carrie Bodis of this place was calling on friends in Brownsville

Mrs John Mallakes and daughter Cathrine have returned to their home at this place after visiting the former's sister at Scottdale

J M Roberts and family and Miss Sara Roberts of Kirley and Jacob Patterson and Miss Margaret Conway of Fordice Pa motored over and spent the day with Dr and Mrs C B Roberts Sunday

J Earle Roberts and family of Jontown were spending the day at the old home in Vanderbilt before moving to Point Marion to take charge of the school at that place

BISHOP PARTY TO PAY VISIT TO SEN. HARDING, MARION

Connellsville Trans-Continental Motorists Now Bound That Way.

VISIT MICHIGAN CITIES

The members of the Bishop party motoring from Connellsville to the Pacific coast and return are nearing home A letter from W C Bishop written September 8 at Lansing Michigan says that he and his mother Mrs Catherine J Bishop and her niece Virginia Jane Bishop were making Ann Arbor that night intending to start Sunday September 19 for Detroit and other places not visited on their outward trip to Toledo and Marion O the home of Senator Warren G Harding Republican president nominee whom Billy has been looking all along the route The letter reads

Now at the capital of Michigan Leaving Chicago we drove through Dickinson's of East Chicago Gary Ind New Buffalo Mich to Three Oaks Galien Stevensville St Joseph and Benton Harbor to Riverside Colomo to Watervliet on the coast of Lake Michigan then to Hartford Lawrence Paw Paw Kalamazoo Battle Creek and August to Battle Creek to Belleview Olivet Charlotte Mulliet and into Lansing

Lansing park is a beautiful place and has a fine road driveway through it Though the park you will notice signs To Lincoln Highway Little while and the signs on the pole But leaving the park the Lincoln highway is marked on the pole with a yellow band and he left Lincoln by center Every place I see in the country they are not white and I did not like to see him because he was no Lincoln yellow about it Green is our color

Some places the roads are bad and some good but no mud Hills and mountains We left Gom Harrington on our way here but we did not lament the roads And we were glad of it We had enough hills in Iowa and Illinois

We traveled miles and miles through peach peach and grape orchards And we helped purchase to them Jonathans Greenings Baldwins pears plums etc The trees were bending to the ground

All the town from Chicago to Waukegan are on Lake Michigan and made a nice drive along the lake

From August we drove through Camp Custer All the building are still standing But cover hundreds of acres Only a small number of men remain there On our way we noted third liberty loan on every pole This way to Berrien Harbor to the river high bridge But we were a little late for that

At Battle Creek we watched them make breakfast food and tried to eat all the corn flakes there where you can buy 12 [illegible] for 25 cents and the best in the country Battle Creek is noted for its corn flakes

Now in Lansing the capital of Michigan and a good town of 31 000 Here they make the Republic truck the Reo truck and Oldsmobile and passenger cars We went through the factories An automobile plant is great thing for a city and I hope that the Reo plant will be running when we come

A street car took fire in front of the hotel and a fire alarm was sent in but no one was willing to see the excitement

Arriving the mail from Chicago we asked me How is the West going to vote November I say to answer Well what happened up in Maine is going to happen throughout the West

COMPELLING IN ITS LOVE INTEREST

The Paradise Mystery

This Brand New Thrilling Detective Mystery Story By J. S. FLETCHER Starts As A Serial MONDAY SEPT 27th — IN THE DAILY — PITTSBURG DISPATCH

AMERICAN MINING CONGRESS TO HAVE NOTABLE FEATURES

Important Conferences to Be Held and Timely Topics to Be Discussed at Denver Meeting, Nov. 15.

Plans are rapidly maturing for a notable gathering in Denver of representative mine operators government and state officials financiers investment and banking experts of industrial prosperity at the 23rd annual convention of the American Mining Congress to be held during the week of November 15

In addition to a program of national importance of importance conferences have been arranged for the various group bodies interested in the solution of present day problems in the coal metal and petroleum industries and as a result of such deliberations resolution will be adopted and bills framed to be presented to Congress imperatively urging need legislation

An invitation has been extended to the gold producers and bankers in the United States to meet in a three days conference to consider ways and means of preventing further depletion of the gold reserve and the petroleum and coal mining industries and kindred industries have been invited to meet together to propose certain measures looking toward the conservation of the fuel and power supplies of the country

A feature unique in the history of mining will be a standardization conference to initiate a national propaganda for the standardizing of mining practice and mining equipment such as safety codes methods of accounting sanitary appliances life and labor saving devices etc

Representatives of the schools of mines and technical institutes throughout the country have been requested to take part in a separate conference called by the schools of mines section of the American Mining Congress

Other subjects to come before the convention include the revision of state and national mining laws state tax implements liability and the so-called blue sky law and the substitution of the present cumbersome and ineffective tax law of a new provision now being formulated by a national committee made up of members from the American Mining Congress National Coal association American Petroleum Institute National Industrial conference and affiliated organizations Leading tax experts of the country have been especially invited to attend these sessions

In conjunction with the convention an exposition consisting of educational and scientific features will be given

LAKE SHIPMENTS

Decreased 18 Per During the Week of Labor Day Observance.

The Labor Day holiday cut heavily into both loading at the Lake ports and shipments from the mines for Lake account The total tonnage dumped into vessels at Lake Erie was 881 989 net tons a decrease of 189 767 tons or 18 per cent As no coal was handled on Labor Day the average for the remaining days of the week was much the same as during the week preceding

The cumulative rate movement from the opening of the season now stands at 12 969 000 tons as against 19 265 000 in 1918 and 17 256 000 in 1919 The year 1917 is thus six and a quarter million tons behind 1918

A Sure Cure

for your Warts is the use of our classified column Try it.

J. B. Kurtz
NOTARY PUBLIC AND REAL ESTATE
South Meadow Lane, Connellsville, Pa.

Kill That Cold With

HILLS CASCARA BROMIDE QUININE

FOR Colds, Coughs AND La Grippe

Neglected Colds are Dangerous

Take no chances. Keep this standard remedy handy for the first sneeze.

Breaks up a cold in 24 hours—Relieves Grippe in 3 days—Excellent for Headache

Quinine in this form does not affect the head—Cascara is best Tonic Laxative—No Opiate in Hills

ALL DRUGGISTS SELL IT

Most pearls come from the waters about Ceylon, Panama and the Bahrain Islands. Every pearl fisher must be an expert diver and sailor water rancher. These fleets of coast native craft furnish a picturesque sight

A Chest of Pearls

To make one neck more beautiful one person more attractive, agents of the collector search the precious stones markets of the world and pearl fishers spend countless days of patient endeavor to find pearls alike in size, weight and color.

This faithful application to a task is equalled if not surpassed, by our search for this perfect blend—

Franco-American Coffee

Produced by men who know—for your protection

Try this coffee masterpiece every brimming cup of it has some trip of rich flavor, the real coffee aroma. Every sip of it appeals to your taste and lures you with your idea of that never-to-be-forgotten cup of good coffee

Whether it's the early morning bracer or the after-dinner compliment FRANCO-AMERICAN for yourself, your family and your national friends

Satisfaction Guaranteed

Ask my dealer for Franco-American Coffee and if he will refund your money without question if it doesn't please you We know you will find it—that's why we are willing to guarantee it.

Westmoreland Grocery Co.
CONNELLSVILLE, PA.

Distributors of Franco-American and Allinson Coffees for
YOUNG & GRIFFIN COFFEE CO., Inc., New York New Orleans

"A Coffee With a Conscience"

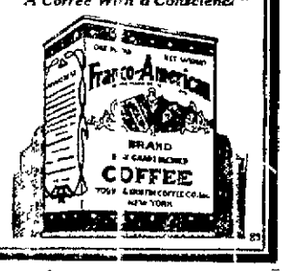

PARAMOUNT

The home of the best pictures for the best people in Connellsville's best photoplay house

MABEL PETERSON, Organist

—Today—

"Moon Madness"

Featuring EDITH STORTY
Comedy—Brownie, the Peace Maker

—FRIDAY AND SATURDAY—
"UNDER NORTHERN LIGHTS"
All Star Cast
Joe Ryan and Jean Page in "Hidden Dangers"

SOISSON

The Theatre of Wonder and Beauty with the best pictures or the people who love real dramas

PEARLE BUTLER, Organist

—Today—

"Strongest"

All Star Cast
Comedy The Star Boarder

—FRIDAY AND SATURDAY—
"THE WONDER MAN"
starring GEORGES CARPENTIER
Also a Good Comedy

Says His Prescription Has Powerful Influence Over Rheumatism

Mr James H Allen suffered for years with rheumatism Many times this terrible disease left him helpless and unable to work

He finally decided after years of ceaseless study that no one can be free from rheumatism until the accumulated impurities commonly called deposits were dissolved in the joints and muscles and expelled from the body

With this idea in mind he consulted physicians made experiments and finally compounded a prescription that quickly and completely banished every sign and symptom of rheumatism from his system

He freely gave his discovery to others who took it with what might be called marvelous success After years of suffering he decided to let sufferers everywhere know about his discovery through the newspapers Connellsville Druggists and Roy Hetzel have been appointed agents for Allenrhetic and they will freely return the purchase money to all who state they received no benefit

Employes Decrease

According to a Washington report from the Labor Bureau 10 out of 14 representative industries showed a decrease in the number of employes on the pay roll in August as compared with July

Cars for N. Y. Central.

The plant of the Standard Steel Car company Youngstown O is working on an order for 1 000 steel hopper cars for the New York Central lines

Better than Pills

YOU WILL NEVER wish to take another dose of pills after having once used Chamberlain's Tablets They are easier and more pleasant to take, more gentle and mild in their action and more reliable They leave the bowels in a natural condition, while the use of pills is often followed by severe constipation, requiring a constant increase in the dose. Every bottle guaranteed by your druggist.

Chamberlain's Tablets

Top Recovering and Painting

Covers a complete line of top materials and a season and can recover your top to [illegible] Also Lack [illegible] your car with any [illegible] Class Work

REPUBLIC PAINTING & AUTO TOP COMPANY
Tri-State [illegible]
GALLEY HILL CREST

WE ARE AGENTS FOR KISSEL GRANT SIX AND PILOT CARS,

ACME AND KISSEL TRUCKS

We Can Make Prompt Delivery Of Any of the Above

MUTUAL GARAGE
Both Phones

PETEY——— HE OUGHT TO RAISE THE LANDLORD ——— BY C. A. Voight

The Daily Courier

HENRY P. SNYDER,
Founder and Editor, 1878-1916.

THE COURIER COMPANY,
Publishers.

K. M. SNYDER,
President.
JAMES J. DRISCOLL,
Sec'y and Treas. Business Manager.

JOHN L. GANS,
Managing Editor.
WALTER S. STIMMELL,
City Editor.
MISS LYNNE B. KINCELL,
Society Editor.

MEMBER OF
Associated Press,
Audit Bureau of Circulation,
Pennsylvania Associated Dailies.

Three cents per copy, 75c per month; 50 per year by mail if paid in advance

Entered as second class matter at the postoffice, Connellsville, Pa.

Member of The Associated Press.

The Associated Press is exclusively entitled to the use for republication of all the news dispatches credited to it or not otherwise credited in this paper and also the local news published herein.

THURSDAY EVEN'G, SEP. 23, 1920.

GET BUSY OR QUIT.

Chief of Police Bowers should get busy or resign.

His inaction in the several cases in "Death Hollow" demanding prompt and rigid police investigation cannot in any way be justified. If he does not have knowledge of the fact, established by witnesses before coroner's juries, that the illegal sale of liquor has been a contributing factor in the fatalities occurring in the vicinity of a house commonly reported to be a speak-easy, he should be ashamed to admit it.

If the residents of any section of the city, through failure on part of the chief to recognize his duty and act as a vigilant head of the police department is expected to act, are obliged to make appeal to the State Constabulary for the enforcement of the law, arrest of violators, or the removal of deplorable conditions, it shows that the time has come when the present chief should either arouse himself to his responsibilities and duties or make way for a man who will function properly.

Not only in the case in question but in others preceding it the public has had very just cause to censure Chief Bowers for his apparent indifference in the suppression of law violations in the city. Time and again individual police officers have complained of lack of coöperation on part of their chief with the result that they have been very much handicapped in their work.

These are conditions which should not be permitted to continue. It is up to the chief to remedy them, or quit.

THE AMENDED OPEN-TOP CAR ORDER.

The revision of the open-top car order of the Interstate Commerce Commission apparently will not afford the relief the wagon coal mine operators are seeking. Instead of providing that mines of this class shall receive their quota of cars along with tipple mines the new order allows for placement only after "all other mines have been fully supplied with open-top cars." In other words, the wagon mines are to receive cars out of the surplus supply.

The recent history of car distribution having shown that there is no surplus of open-tops, but that the supply is chronically short for tipple mines, the chances that the wagon mines have to receive cars under the revised order are slim indeed. That being the situation the wagon mine operators have reason to feel that their protest against the original order has availed nothing. They did not ask the complete abrogation of the order, merely such modification as would place them on an equal footing with tipple mines insofar as having cars distributed to them on the same proportional basis. The impression gained at the hearing before the Interstate Commerce Commission was that the order would be so modified that wagon mines capable of loading a car in 24 hours or less would be accorded the privilege of receiving cars the same as tipple mines of equal capacity. The amended order makes such a provision, or rather imposes such a restriction, as to loading time but the whole object and purpose sought by the wagon mine operators is destroyed by making the car placement at wagon mines conditional upon a surplus remaining after all other mines have been supplied.

Under the existing conditions of car supply the new order will have the effect of depriving the wagon mines of cars except in the very rare contingency of there being a surplus after other mines have been supplied. That being the situation, with respect to open-top cars, and the supply of box-cars being very irregular and, in some instances, almost unobtainable, the wagon mine operators are having the scope of their operations more and more restricted to purely local trade.

Settlement of the questions involved in the hearing now in progress before the Pennsylvania Public Service Commission may determine more precisely the exact status of the wagon mine in this state, but insofar as relates to car supply that seems to have been settled by the Interstate Commerce Commission and in such a way as will prevent the wagon mines competing with tipple mines for the shipping trade.

It is a bum city that does not have its bomb threats these days

FAST GOING TO PIECES.

The Democratic end of the presidential campaign is fast going to pieces.

The ranting of Candidate Cox over an imaginary "slush fund" he charges the Republicans with raising in an effort to buy the Presidency, and his shifting views on the League of Nations, and the appeals he is making to the radical and dissatisfied elements in the population, are forcing the influential papers of his own party in every section of the United States to apologize for him. These papers realize that Candidate Cox has ignominiously failed to prove his ugly charges and such publications as the New York Times and World, heretofore intensely partisan in support of the Democratic Administration, are appealing to their candidate to get into the fight upon some worthwhile issue.

The rebuke the people of Georgia administered to Wilsonism and Coxism when they nominated "Tom" Watson for the Senate, and the overwhelming defeat of the Democrats in Maine, and the recent outrage in New York in part provoked by the encouragement given the radicals by abuse of Wall street in Candidate Cox's speeches, and the failure of Wilsonism to meet every test to which it has been subjected, have demoralized the managers of the Democratic campaign.

Finding the members of their own party stolidly indifferent to party success and refusing to contribute to a campaign fund the national committee is quite at its wit's ends to finance the enterprise or to arouse the the workers to a degree of enthusiasm. On the contrary the Republicans throughout the country are ready and eager for the final test of strength. With growing confidence and a united front they are moving forward to the greatest success at the polls ever recorded in party history. Meantime the opposition is disintegrating day by day, its candidates fast losing prestige and confidence of the people who are coming to realize that the serious days ahead of the nation demand a dependable pilot at the helm of the ship of state.

Who will be the Henry to start a pre-war price movement in Connellsville?

The size of the giver's roll, rather than Candidate Cox's imagination, is to be the limit of contributions to the Democratic fund.

Our well informed contemporary estimates the quantity of whisky stored in the warehouses throughout the country at 50,000,000 gallons. Is it possible the "Mi-san" have been located and restored to the unannounced stocks?

The experience of Candidate Cox in that Arizona wreck will be helpful to him in surviving the shock due the Democratic special in November.

The wagon mine operators may count themselves fortunate if they have even the "crumbs of comfort" left for them at the second table.

Now that Uniontown is in wireless telephone touch with Connellsville the Second City of Fayette may justly claim to be a place of some importance.

And still the inquiry obtrudes, "Why has nothing been done?"

Isn't there timeliness in the inquiry, "Why a chief of police in Connellsville?"

Naturally the French are slow to extend help in depriving themselves of a source of revenue which will follow the extinction of the American continental tourists, now an attraction for foreigners.

Most Patient Waiter in Kansas.

Medicine Lodge Index.

Grandpa Rhoades will leave for Los Angeles to visit his granddaughter as soon as passenger rates are reduced.

Quite Willing to Be Angered.

Kansas City Star.

The shameful action of the Senate in keeping us out of the League of Nations makes us madder and madder. Last week we were mad at having been kept out of the fight in Warsaw, and now we see where we've missed a chance to fight in Persia and India.

Has Been Re-Named "Dryad."

Hearst's Magazine.

Watching a string of fullbrains pulling out of the station, we wondered if the Pennsylvania is still running the club car "Wetmore."

Making the Streets Safe for Autos.

Pittsburg Gazette Times.

It is now suggested that pedestrians be licensed. Something must be done to prevent them from messing up and delaying automobiles.

Let's All Roar.

St. Louis Globe-Democrat.

Governor Cox's speech at Milwaukee is said to have been interrupted by roars. Well, a lot of people have a good right to roar about what he has been saying.

Just Folks

Edgar A. Guest.

THE BETTER JOB.

If I were running a factory
I'd stick up a sign for all to see,
I'd print it large And I'd nail it high
On every wall that the men walked by,
And I'd have it carry this sentence clear:
"The Better Job that you want is here!"

It's the common trait of the human race,
To pack up and roam from place to place;
Men have done it for ages and do it now,
Seeking to better themselves somehow.
They quit their jobs and their towns they drop
For a better job in another shop.

It may be I'm wrong but I hold to this:
That somewhere something must be amiss
When a man worth while must move away
For the better job with the better pay;
And something is false in our own town
When men can think of a better town.

So if I were running a factory
I'd stick up this sign for all to see,
Which never an eye in the place would miss:
"There isn't a better town than this;
You need not go wandering far or near—
The Better Job that you want is here!"

Harding—Cox: A Contrast

It is in pre-election campaigns that voters are given opportunity to form opinions of the rival candidates. The policies advocated of each are studied, and the methods pursued by each in the attempt to win votes are contrasted. The passing of judgment on the rival candidates for the presidency is now in process, and as the public better acquaints itself with the ability, character, and motives of the two men it is astonished to discover the tremendous difference between them.

Senator Harding has addressed himself to the great and varied problems that will confront him if elected to the presidency, endeavoring to acquaint the people with the principles which will guide him in their solution. His appeal has been to the intellects of the voters whose support he asks—to their concern for the national welfare; to their desire for peace with a resort to war only as a measure of defense, and to their love of independence established by the forefathers and maintained to the present day. Nothing which Senator Harding has said or done has been directed at the emotions of his audience or reader. He has endeavored to win their confidence for all time rather than to arouse a temporary enthusiasm to carry them only through the elections. From the start his has been a campaign of statesmanship, controlled by the highest standard of ethics, and influenced by the most lofty patriotism.

The campaign of Governor Cox has been in startling contrast with that of his Republican opponent. He has preferred not to rely on restrained discussions of the momentous problems that are before the country, but rather to seek popular support by impulsive appeals from the public platform to the passions of his audiences. The national welfare as it will be affected by his acts if he is elected President, is a subject conspicuous by its absence from his speeches. The league of nations, considered the greatest issue of the campaign, has been treated by Governor Cox from the standpoint of Europe. He has pictured the dreadful condition of the Old World torn by strife, and urged that this country place itself under the control of a foreign council to the end that our soldiers and money may be drafted to subdue the warring elements. Not a word as to the cost to this country in loss of sovereignty, lives, and wealth.

Only casual reference has been made by Governor Cox to such matters as the high cost of living, oppressive taxation, railroads, merchant marine and the other problems of government with which he must concern himself if elected to the presidency, and as to which the voters are anxious to learn his attitude. He has preferred to center the attention of the people on the alleged campaign expenses of his rival for office. He apparently hopes thereby to divert attention from the billions and billions of dollars that will be saved to the people or taken from them in taxation accordingly as Senator Harding's policies or his own are to control national affairs for the next four years.

But it is a canny electorate that will choose a President this year. Four years ago a false and emotional issue won the day, but this time the voters are not to be diverted by such a smoke screen as that behind which Governor Cox is now hiding. When it blows away the people will be found where they were before, with a sound conception of the real issue confronting the nation, and with a determination to rid the government of the evil influences under which they have struggled since 1913.

Classified Advertisements.

Wanted.

WANTED—YOUR BARBERING business RENDINE'S.

WANTED—WHEN YOU WANT INsurance phone 187. 6oct-tfd

WANTED—TWO GIRLS AT CONnellsville Laundry. 21sept6t

WANTED—LAUNDRY GIRL AT Collins Steam Laundry. 22sept2t

WANTED—SMALL SAFE. INQUIRE Connellsville Building & Loan Co. 22sept1t

WANTED—TRUCK DRIVER. 316 West Crawford avenue. 22sept1*

WANTED—GIRL FOR GENERAL housework. 119 South Prospect street. 22sept1t*

WANTED—TWO SLAVISH COOKS. Good salary. City Quick Lunch, 116 West Crawford. 22sept1t*

WANTED—AN EXPERIENCED kitchen girl. West Penn Tea Room. 21sept1t

WANTED—JANITOR AND WAITress. Apply B. & O. Y. M. C. A. 22sept2t

WANTED—BOY, ONE WHO DOES not attend school. Apply Courier Office. 21aug-tf

WANTED—EXPERIENCED CHAMbermaid also kitchen girl. Arlington Hotel. 21sept1t

WANTED—BOYS FOR MESSENGER and office work. Apply Wm. Ali, Chief Clerk West Penn Rys. Co. 22sept2t

WANTED—SALESLADY TO WAIT on trade and call for books. Apply Eck's Dept. Store. 23sept1t*

WANTED—BARBER. GOOD WAGES steady position. Frank Bulcso, Smith House, Connellsville, Pa. 23sept2t

WANTED—A MAN WITH TWO horses and a housekeeper. Call or write W. J. Riley Co. Store, Meyersdale, Pa. 23sept1t*

WANTED—GOOD GIRL FOR GENeral housework. Highest wages paid. Apply 104 South Chestnut street, Scottdale, Pa. 22sept1t*

WANTED—TWENTY MEN FOR general labor. Good wages; steady work. Capstan Glass Company, South Connellsville. 13july-tf

WANTED—GIRL FOR GENERAL housework. Apply 1001, cor. Patterson and Sycamore street, South Side. 31aug-tf

Abe Martin

What's become o' th' feller that wuz so ornery that he cudn't get put out of jail?

Nobuddy ken holler as loud as th' feller that pays no taxes.

There's nothin' new about amnesia—lots o' folks seem t' forget who they are, but they git home all right.

Gabe Craw got twenty miles t' th' gallon all th' way home from Terre Haute an then got six months a quart after he wuz pinched.

Copyright National Newspaper Service.

Wanted.

WANTED—TEN BOYS TO WORK IN factory. Eight hour shift. Must be 18 or over. Capstan Glass Company. 17aug-tf

WANTED—CRANE OPERATOR FOR machine shop. Must be over 18 years of age. Apply Connellsville Mfg. & Mine Supply Co., Fourth street, West Side. 21sept3t

WANTED—HANDY MEN TO DISmantle and unload machinery at Vanderbilt Slag Dump. Wages 55c per hour. Report to J. D. Clifford, Slag Dump. 22sept3t*

WANTED — MIDDLE AGED WOman for housework, only two in house. Good and steady position. Wages $12 per week and board. Will be increased according to work. Write and give phone number "C. B." care Courier. 21sept3t

WANTED — RESPONSIBLE MEN and women to handle our accident and health insurance policies. Liberal commissions. Full or part time contracts. Disability benefits range from $20 to $100 a month. Premium $1 a month upward. Also limited policies at $5 and $10 a year. All occupations. National Accident Society, 320 Broadway, New York City. Established 24 years. 18sept6t*

For Rent.

FOR RENT — A FLAT. APPLY Florence Smith. 23sept1t

FOR RENT—FURNISHED ROOMS for light housekeeping. Address "G," care Courier. 21sept1t

For Sale.

FOR SALE—HANDSOME GENUINE solid oak buffet, 515 North Pittsburg street. 23sept1t

FOR SALE—A FINE LOT ON WILLS Road, 75x225. Tom Hyatt, Tri-State Phone 842. 22sept10t

FOR SALE — 1920 BUICK ROADster, two spare tires. See "Red," 240 East Crawford avenue. 21sept3t*

FOR SALE—NEW OLIVER 9 TYPEwriter. Price $40 f.o.b. Inquire "O" First National Bank. 22sept1t*

FOR SALE—Grocery store. Inquire at 120 Pittsburgh street, Scottdale, Pa. 17sept1t*

FOR SALE—ONE 8 ROOM FRAME building with stable. Inquire S. Swartzbaugh, Dunbar, Pa. 23sept3t

FOR SALE—HEAVY TOP SPRING wagon, suitable for tomato. Inquire 738 Franklin avenue. 21sept3t*

FOR SALE — ONE FOUR ROOM house with water and gas. Inquire E. R. Dipel, Wheeler. 20sept6t*

FOR SALE—ONE TEAM MULES, one team horses. People's Ice Co., West Side, Connellsville. 21sept3t*

FOR SALE—THREE FORD TRUCKS $210.00 each; one six cylinder Buick Touring Car, $725.00. Hyatt Motor Co. 21sept3t

FOR SALE—PONY 42 IN. HIGH, six years old. Broke to work in mine. B. S. Colborn, Mill Run. Tri-State phone. 21sept3t*

FOR SALE—LOT 66X165 SITUATED in Maysville, Connellsville Township, Fayette county. Inquire Colonial National Bank, Foreign Dept. 18sept2t*

FOR SALE—INTERNATIONAL, ONE and one-half ton truck, practically new, equipped with dump body. Call Mount Pleasant, Bell 229-J. 23sept1t

FOR SALE—TWO ADJOINING LOTS 45x120 on Washington avenue, paved and sewered; near mines; $1,500 each. Hyatt Motor Co., Box 714. 21sept1t

FOR SALE—FORD TRUCK, COVERed top, new tires, in excellent running condition. Inquire Gordon Wall Paper Store, 102 Pittsburg street, Scottdale, Pa. 21sept3t*

FOR SALE — Butcher Shop with grocery side line, good trade and price right for man with small capital. Good reason for selling. Call or write Crosby & Lynch, Scottdale, Pa. 22sept2t*

FOR SALE—MEAT MARKET AND Grocery Store, good large room, reasonable rent, business Five Thousand Dollars per month. Snyder and Aspey, Scottdale, Pa. 22sept1t*

FOR SALE — EASY VACUUM & Hand Electric Washing Machines, Eureka & Hoover Electric Sweepers, Simplex & American Beauty Electric Irons. Edward Baer Hardware. 17Sept10t-eod*

FOR SALE—MUST BE SOLD AT once. Immediate possession—house seven rooms and bath, modern, first class condition; South Side; paved street; $5,500. Address "Home," care Courier. 23sept2t*

FOR SALE — ABOUT 45 ACRES coal, Freeport vein, situated in Somerset county, Upper Turkeyfoot, about 1 mile from B. & O. railroad, at $100 per acre. Call Coalbrook, House No. 25. Enoch Miller. 23sept1t*

FOR SALE—NEW 8-ROOM HOUSE, 1 acre of land, good stable that can be converted into a garage, fruit trees, spring water. Located in Mill Run. An ideal summer home. Bargain to quick buyer. B. S. Colborn, Mill Run. Tri-State phone. 21sept3t*

FOR SALE—OUR TWENTY TON six, geared engine made by the Lima Locomotive Works, almost new. Our equipment is up to date and we have no use for it. Will sell at a very reasonable price. Youghiogheny Coke Co., Dawson, Pa. 23sept3t*

Lost.

LOST—LICENSE PLATE NO. 186-125. Finder please leave at Courier Office. 21sept1t*

LOST — AMETHYST ROSARY ON gold chain with name "Mae Cooper" engraved on back of cross. Suitable reward if returned to Courier or call 7-W Tri-State, Mrs. R. S. Cooper. 23sept1t

Coal Tracts For Sale.

I HAVE SOME DESIRABLE COAL tracts for sale. Address Bowker, New Slag Hotel. 23sept1t*

W. W. Gletfelty Transfer Co.

TWO BIG TRUCKS EQUIPPED TO do local and long distance moving. Bell 942. Tri-State 573. 101 Hays avenue, Connellsville. 17may-tf

Moving & Taxi Service.

OPPMAN'S TAXI-CAB AND TRANsfer Co. Trucks for long distance moving. Both phones. Office opposite postoffice. 13mar-tf

Storage.

DULL'S TRANSFER AND STORAGE Co. Move, pack and store household goods. Piano moving a specialty. Bell Phone 65, Tri-State 154. 12June-tf

Coal, General Hauling, Moving.

COAL MOVING AND GENERAL hauling. Strange, Bell 480, Tri-State 611-W. 20apr-tf

Moving and Transfer.

LOCAL AND LONG DISTANCE moving, hauling and hay parties. Cessnar, 613 McCormick Ave. Tri-State 564, Bell 1038. 3june-tf.

Administrator's Notice.

ESTATE OF FRANK PAPARIELLO, late of the city of Connellsville, county of Fayette and state of Pennsylvania, deceased. Letters of Administration on the above named estate having been granted to the undersigned notice is hereby given to all persons indebted to said estate to make immediate payment, and to those having claims against the same to present them properly authenticated for settlement. Edw. K. Dick, Administrator, Connellsville, Pa. H. G. May, Attorney. 16sept6t-thurs

Administrator's Notice.

ESTATE OF ANNIE C. LONG, LATE of the city of Connellsville, county of Fayette and state of Pennsylvania, deceased. Letters of Administration on the above named estate having been granted to the undersigned, notice is hereby given to all persons indebted to said estate to make immediate payment and to those having claims against the same to present them properly authenticated for settlement. W. H. Long, Administrator, Connellsville, Pa. H. G. May, Attorney. 23sept6t-wed

Public Sale.

ON THE W. H. MOORE FARM LOcated between Dawson and Flatwoods, Hereford Shorthorn Cattle Sale, Monday, September 27, 1920, at 9 A. M. 1 Registered Hereford Bull, 70 head cattle, 4 milch cows, 1 registered Poland china boar, 10 hogs, 2 teams draft horses, 1 team mules, 1 draft colt, 1 driving mare, all farming equipment, 4 two-horse wagons, 1 spring wagon, 1 Deering binder, 2 mowing machines, 1 five-hoe wheat drill with fertilizer attachment, 4 cultivators, 1 surry, 1 wheat drill, 2 sets single harness, 6 sets double harness, plows of all kinds, 2 seeds, 1 sleigh, 1 disk, 1 pulverizer, 1 roller, 50 twelve-inch terracotta pipe, 1 set elegant silver mounted driving harness, 3 harrows, grass seed drill, hay forks, 2 lime kilns, dump cart, hay rake, hay ladder, sausage grinder, cream separator, timothy alfalfa and alsike hay. Terms of sale—Under $10, cash; over $10, a credit of six months at six per cent. with approved security. A discount of 2% for cash. R. D. Henry, M. E. Strawn, H. B. Moore, Executors. G. C. Allen, Auctioneer. 21sept5t

ARE YOU TROUBLED WITH FALLING HAIR,

Itching scalp and dandruff? We have a message for you. Send for booklet. Don't delay.

EDWARD RAYMOND CO.
40 Broadway, Williamson, West Va. 21sept5t*

Wanted

LABORERS, PATTERN MAKERS AND CHIPPERS.

CONNELLSVILLE FOUNDRY, MACHINE & STEEL CASTING CO.

14sept-tf

LABORERS WANTED!

For construction job at American Manganese Co. Dunbar plant. Apply at field office of Arthur G. McKee Co. at furnace. 13may-tf

FARM

Eighty Acres, mostly under cultivation, good buildings, variety of fruit, splendid water, underlaid with Freeport and Kittanning veins of coal, one mile to B. & O. R. R. Can be bought very reasonable.

S. H. HUTCHINSON.
Title & Trust Bldg. 23sept1t*

Taxes Taxes Taxes

To the women voters of Dunbar Township for the purpose of collecting your poll & voting tax I will be at the following places from 2 p. m. to 6 p. m.:

Dickerson Run, Black Store, Sept. 20
Dickerson Run, Hunker's Store, September 21.
Whyel, Powell Store, Sept. 22
Morrell, Trembath's Store, Sept. 23
Trotter Office, September 24
Leisenring Office, September 25

My own office, Burhan's building, Dunbar, every day until October 2. The tax is $5 cents or send 15 cents by mail and receipt will be forwarded. J. R. SENOR, Collector.

Cabbage

According to our usual custom we are arranging to supply the demand for Kraut Cabbage. Every fall we distribute over a million pounds. A large crop of cabbage this season makes possible a low price. Place order for your requirements at our nearest store promptly.

Save Money—Watch for Our Saturday Specials Displayed in Grocery and Meat Departments.

Union Supply Co.

Large Department Stores
LOCATED IN
Fayette, Westmoreland, Greene and Allegheny Counties.

You Will Enjoy

San Alto

Mild Havana Cigar
All Dealers
Try One Today

Tri-State Candy Co.
DISTRIBUTORS
Connellsville, Pa.

PATRONIZE THOSE WHO ADVERTISE IN THE DAILY COURIER.

A Leader in Confections
10c Devellish Good Bars

The following is a copy of one of the many orders we are receiving on this piece.

LIMA, OHIO, September 17th, 1920.
Tri-State Candy Co.,
Connellsville, Pennsylvania.
Gentlemen: —
You will please enter our order for immediate shipment:
2 cases 10c Devellish Good Bar.
We wish to compliment you on this bar and hope that we may be able to sell a lot of same in the near future.
And oblige.
The F. J. BANTA & SON CO.
RJB:LN LIMA, O.

Have you tried it? Ask your dealer for a bar today.

Tri-State Candy Co.

RETURN OF PASTOR OF MT. PLEASANT CHURCH ASKED

Official Board Sends Resolution to Allegheny Conference.

GUNMAN IS HELD FOR COURT

Bail of $1,500 Required of Joseph Costa Who Created Excitement in Street Recent Evening; He and Others of Party Also Are Fined.

Special to The Courier

MOUNT PLEASANT, Sept. 23.—At a meeting of the official board held at the United Brethren church before the pastor, Rev. T. C. Harper, and the church delegate, M. A. King, left for the Allegheny conference, held at Johnstown, the following resolution was adopted:

Whereas, Rev. T. C. Harper, who has served faithfully and conscientiously for the upbuilding of our church, has signified his intentions of leaving after seven years of faithful service, and whereas the relation between pastor and people and between pastor and the board has been very pleasant, and that his going out from us will be keenly felt, be it resolved that the official board invite Rev. Harper to return to us as pastor and that should the conference will otherwise that our best wishes and prayers go with him in his new field of labor.

Members of Trio Fined.

At a hearing before Burgess Stevens last evening Joseph Costa, Joe Pascal and Louis Santo of Connellsville were fined $20 each for disorderly conduct and resisting a officer. Costa was then taken before Justice of the Peace F. S. Rhodes where he was charged with pointing firearms and carrying concealed weapons. He was held under $1,500 bail for his appearance at court. Jack Acton of West Washington street furnished the bail bond.

Personals.

James S. Braddock returned yesterday from a visit paid Wooster O. friends.

Mrs. Nan Thomas has returned home from an extended visit to California.

Miss Susan Fitzpatrick spent yesterday with Scottdale friends.

Miss Martha Wilkinson has returned from a two weeks visit to Washington, D. C., and a visit to Beaver friends.

Harry Snilenberger has returned home after taking his wife and family to Utica, N. Y., where they will spend several months with friends.

CRUDOLEUM

is a clear, light amber in color, high class pure and natural product that has been proven by actual use to be especially adapted to remove dandruff and prevent the hair from falling.

TAKE CARE of the children, especially the girls, see that their hair has a good healthy start. This during their school days are subject to an eruption of scalp diseases. CRUDOLEUM is ready to expel dandruff and heal red crusty, rough, scaly scalp and in addition to this aids those who have the blessing of abundance of properly luxurious healthy hair to keep disease and the hair beautifully brilliant.

OF THE HAIR of girls it is certainly said that it has a direct bearing on their future career. The girl with beautiful hair has a better start. Get a half pint bottle today at the Connellsville Drug Co. for the Broadway Drug Co., Scottdale. You money back if not satisfied.

WHILE IT'S THERE is the time to give it care. Do not wait until the hair is nearly all gone before applying the antiseptic CRUDOLEUM to arrest germ progress. The Connellsville Drug Co. and the Broadway Drug Co., Scottdale, are authorized to return the purchase price if you are not pleased with the results of using CRUDOLEUM. The price is exceedingly small, only 50c. If your druggist cannot supply you order it from Wm. M. Simpson Drug Co., Wholesale Druggists, Wilkinsburg Station, Pittsburg, Pa. Price by mail 10c. Adv.

Confluence.

CONFLUENCE, Sept. 22.—David Cronin left yesterday for Meyersdale to attend the fair and race.

H. P. Burnworth and Sons Wade and Fred and Marcellus Burnworth motored to the West Virginia peach orchards near Piedmont and returned with several bushels of fine peaches.

Quite a number from here attended the funeral of James Reed in Somerset.

"FREEZONE"

Lift Off Corns! No Pain!

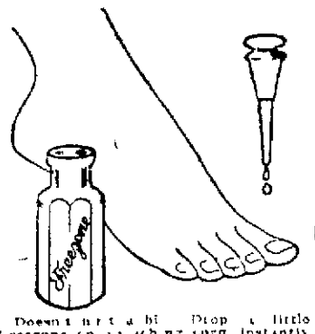

Doesn't hurt a bit. Drop a little Freezone on an aching corn, instantly that corn stops hurting, then shortly you lift it right off with fingers. Truly! Your druggist sells a tiny bottle of Freezone for a few cents, sufficient to remove every hard corn, soft corn, or corn between the toes, and the callouses without soreness or irritation.

NEW PARAGON MOTOR.

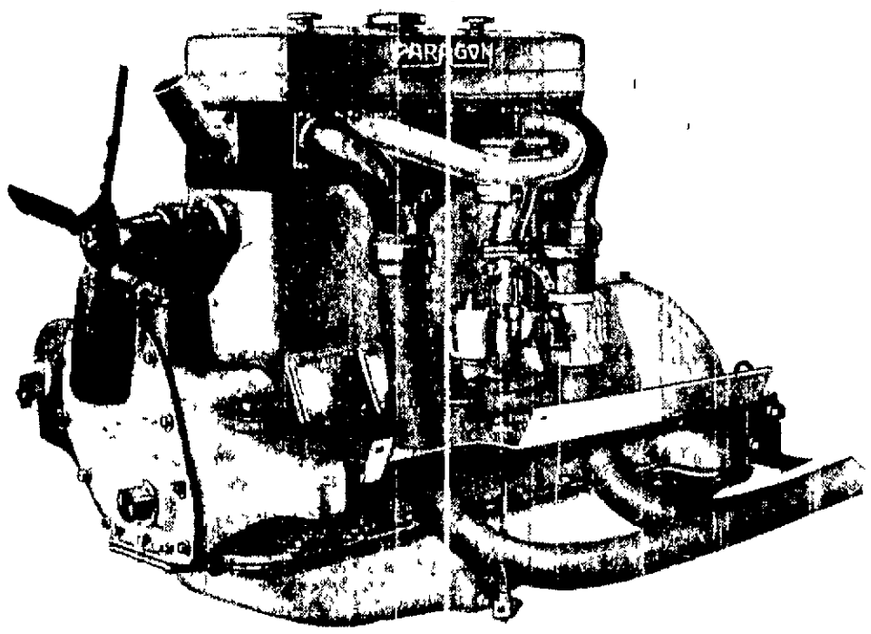

INTAKE AND EXHAUST SIDE

Continued from Page One

the motor possesses these qualities all persons, familiar with the construction and operation of machinery of this type will understand from the following semi technical description of it.

The Paragon motor is four cylinder type with high perfected overhead valve construction. The crank case and cylinder block are combined into one light rigid aluminum alloy casting. The cylinders are cast iron sleeves inserted in the block, held in place by the cylinder head, making possible the very simple and inexpensive replacement should one cylinder ever become scored.

The motor weighs [illegible] pounds or more than nine pounds per horse power. The bore is [illegible] inches, the stroke is [illegible] inches, giving a displacement of 226 cubic inches. The S.A.E. rating is [illegible] horse power. The motor actually develops over [illegible] horse power.

Another exclusive feature of the Paragon motor is the unique valve construction. Each cylinder has one large exhaust valve and two slightly smaller inlet valves, all operated from a single camshaft by exceptionally large valve areas for the given size of the combustion chamber. The mechanism is designed for perfect lubrication, and absolute silence is assured by use of special composition [illegible] each valve stem. The whole valve action is housed in a handsome polished aluminum cover plate for cleanliness and silence.

Careful engineering has developed the carburetion system assuring efficiency and economy of operation with low grade fuel. The carburetor is mounted below on the double manifold pipe. An aluminum stove on the exhaust pipe heats the air before entering the [illegible] manifold. [illegible] designed that the [illegible] heated into vapor by use of [illegible] from the exhaust [illegible] intake manifold between and above the exhaust manifold is such as to keep the gas at a uniform temperature. [illegible] the pressure [illegible] heated [illegible]

The ignition system is designed with spark plug [illegible] in order to avoid the water jacket [illegible] cool [illegible] water. The [illegible] mounted on the [illegible] [illegible] possible of the [illegible] [illegible]

[illegible] system for circulation of water is [illegible] [illegible] the cooling [illegible] [illegible] full and efficient [illegible] [illegible]

[illegible]

[illegible]

[illegible] the crankshaft [illegible] [illegible] the crankshaft [illegible] [illegible] the [illegible] [illegible] the [illegible] [illegible] [illegible]

[illegible] system is [illegible] [illegible] [illegible]

The Sporting World

C. H. S. ELEVEN TO OPPOSE CHARLEROI IN OPENER; MAY WIN LAURELS THIS YEAR

Material Promising Enough To Make Another Championship Team, Is Opinion.

REDS OUT OF FLAG RACE

The high school football team will hold a light [illegible] practice tomorrow evening at [illegible] or Saturday morning prior to opening the season here Saturday afternoon with Charleroi. It is probable that a large crowd will be on hand for the first game as it will be a real struggle. Charleroi is bringing no easy opponent.

The team which will take the field for Connellsville on Saturday will not be selected for days yet, perhaps tomorrow evening. The coaches have certainly worked hard to get in the line up for the game and the men on the team at the blowing of the whistle are not at all assured of such a place. There is greater competition for places than for many past seasons and this should go towards adding to the strength of the outfit.

Playing field is visited every night by city football fans who look on and offer suggestions on the prospective team. There is no one goes to the field but that they are agreeably surprised by the turnout of players who not only show up well in numbers but in [illegible]. If the efforts of the boys and the coaches are met by Orange and Black team will be equal this season to any on its schedule.

* * * *

Looks like Connellsville High should have an other championship team such as ruled the gridiron in the modest city by the [illegible] the Uniontown Red Devils.

* * * *

To make the coming season a memorable one in high school annals the candidates will only have to retain that present enthusiasm and continue the hard practice.

* * * *

The team will use the new uniforms Saturday for the first time.

* * * *

The cost of footballs is high this year and in order to keep down expenses the team intends using every game returned footballs.

REDS OUT OF NATIONAL LEAGUE PENNANT RACE

The Cincinnati Reds are out of the flag race in the National league as a result of two defeats administered by the Pirates yesterday. The Buccaneers virtually decided the pennant between their standing and that of the Reds. There may be a pretty race for third place now.

Brooklyn retained its five game lead over the Giants by beating the Braves 3-1. The Giants are still hanging on to their slim chance of overtaking the Dodgers. Pittsburgh McCarthymen walloped the Cincinnati yesterday.

In the American league no games were played and the standing remained with Cleveland one and one half games ahead of Chicago. Today Jack Whitehill and Jackson opened a series which will decide the race in that league.

EAST-WEST WORLD SERIES NOT ON SQUARE

CHICAGO Sept 23 Evidence that the world's series last year between the Chicago American and Cincinnati National teams did not be on the square was presented to the Cook county grand jury which yesterday began an investigation of alleged baseball gambling according to a statement issued by Hamilton Replogle prosecutor in charge of the investigation.

Seven Chicago players are involved Mr. Replogle said but none of the Cincinnati players was implicated. He hinted in his statement however that some of the witnesses were not living up to their pledges that they would make public all information they had.

New Railroad for West Va.

The Morgantown & Northwestern has been chartered under West Virginia laws to build a 15 mile straight to Morgantown branch from Granville to Laurel run and a three mile line from Mafitsville to Bowlby. The capital is $100,000. Charleston parties are among those interested.

Hunting Bargains? Read our advertising columns and you will find them.

QUIT TOBACCO

So Easy to Drop Cigarette, Cigar or Chewing Habit

No To Bac has helped thousands to break the costly nerve-shattering habit. Whenever you have a longing for a smoke or chew just place a harmless No To Bac tablet in your mouth instead. All desire stops shortly the habit is completely broken and you are better physically, mentally, financially. It's so easy, so simple. Get a box of No To Bac and if it doesn't relieve you from all craving or tobacco in any form your druggist will refund your money without question. No To Bac is made by the makers of Cascarets, therefore, is thoroughly reliable.—Adv.

Baseball

NATIONAL LEAGUE.

Yesterday's Results.

Pittsburg 2, Cincinnati 0.
Pittsburg 3 Cincinnati 1
Brooklyn 4, Boston 1
New York 7, Chicago 2
St Louis 4, Philadelphia 2

Standing of the Clubs.

	W	L	Pct
Brooklyn	89	59	601
New York	86	63	568
Cincinnati	77	66	538
Pittsburg	74	69	517
Chicago	70	76	490
St Louis	70	76	471
Boston	59	81	421
Philadelphia	51	81	378

Today's Schedule.

Cincinnati at Pittsburg
Boston at Philadelphia

AMERICAN LEAGUE.

Yesterday's Results.

No games scheduled yesterday

Standing of the Clubs.

	W	L	Pct.
Cleveland	92	62	636
Chicago	91	63	6[illegible]
New York	90	67	612
St Louis	71	76	4[illegible]
Boston	67	79	4[illegible]
Washington	62	78	4[illegible]
Detroit	58	86	40[illegible]
Philadelphia	46	98	3[illegible]

Today's Schedule.

Chicago at Cleveland
Philadelphia at Boston
St Louis at Detroit

At the Theatres

THE PARAMOUNT

MOON MADNESS A Robert Kane Cole special starring Edith Story the well known screen actress is to Lewis Milestone's production.

Moon Madness has for its main theme the romance of youth the eternal search for love and happiness and in the development of the plot the spectators emotions are played upon as keenly as though he himself were living through the scenes portrayed.

There is situation after situation full of dramatic interest. Miss Story as the mysterious French girl reared under the code of the Bedouin in the African desert who knows nothing of the outside world who bestows her love upon one unworthy of her and suffers from that moment to a woman who by her fascinating charm brings to her feet the very man who had scorned her has never before had a role which she was called upon to portray so many varying emotions.

THE SOISSON

THE STRONGEST George Clemenceau's one and only photoplay is being presented today. Renee Adoree the delightful character especially French heroine supported by an all star cast is seen in the leading role. The picture is not a war story. It is framed in a French setting and is based on a story born in the mind of Georges Clemenceau famous statesman of international politics. It is produced by the largest of motion picture companies Fox Film Corporation and under the direction of Raoul A Walsh who holds leading place among directors.

The cast too is international in its origin each member being drawn with a view to exceptional fitness for the picture regardless of national boundary lines. Thus we have the exquisite favorite of the Parisian footlights Renee Adoree and the dashing Magellan Cargo Liten of Belgium supported by famous stars of the United States and France.

The result is a play that sounds the very deepest notes of life—that boundless fundamental life that is common to all nations and all race—love and struggle for power.

Lodges Expelled from B. R. T.

Eighty six lodges of the Brotherhood of Railroad Trainmen have been expelled from the order for participating in the unauthorized strike of swatchmen last spring.

Baseball Notes

The Canadian athletic commission has limited boxing bouts to ten rounds.

* * *

Manager Bob Coleman of the Mobile team is on the bench for the rest of the season with a broken finger.

* * *

Olin Voight pitcher with the Rockford club in the Three I league has been sold to the New York Nationals.

* * *

Marty McManus utility player of the Tulsa Western league team has been purchased by the St Louis Browns.

* * *

Manager Otto Knabe of the Kansas City team has signed Dick Smith outfielder and Earl Brown pitcher, of the Pirates.

* * *

The Cincinnati club according to report from Texas paid $7,000 for Pitcher Sam (Buddy) Napier of the Shreveport team.

* * *

Francis Robinson an outfielder famous as an athlete at Villanova college has signed to join the Chicago Cubs next spring.

* * *

Frisch the shortstop picked up by the St Louis Cardinals from the independent Lockhart team has been turned over to Houston.

* * *

The Milwaukee club has added to its pitching staff Robert Glenn a rookie right hander who has been on trial with the St Louis Cardinals.

* * *

Among the recruit pitchers taken on by the Chicago White Sox is one who answers to the name of Bill Dinneen. He comes from Fredonia.

* * *

Earl Mack manager of the Moline club of the Three I league will take an aggregation of the league stars on a barnstorming trip after the season ends.

* * *

Ken Tilly Stanford university athlete who has been playing in the outfield of the Washington club of the American league has signed with the New York Nationals.

* * *

Al Clayton and Cliff Brady newcomers with the Boston Red Sox are known as Mutt and Jeff on the team. Clayton is six foot six while Brady is not much over five feet.

* * *

By driving out a homer with the score tied in the twelfth inning Shortstop Dorrington of the Oilbirds scored a victory over Tulsa and is now in first place. A crowd of 6,000 jammed the Oilbird park.

* * *

Jimmy Dolerty Cincinnati catch shortstop and Wally Gerber Washington baseball star have joined Lewiston, after being released from the league scouts. They prefer business to baseball.

* * *

Otto Fleischer member of the Cincinnati Umpires association lost five pounds during a single extra inning game. The game lasted 15 minutes while 13 runs were made.

* * *

George Stallings has recalled Lee Sweet pitcher in John Watson. Watson has done nothing since Grover Alexander and Wilbur Cooper left the Cards for a pair. He was a spring training card.

* * *

Buck Weaver and Lefty Dawson will manage an all nine Negro National league baseball teams which it is proposed will visit Japan and the Orient immediately after the close of the world's championship series in October.

* * *

Fred Stone the actor now missing a chance to shoot birds recently that Stone plays in the Lambs club and makes a hang up to shoot at the clays.

* * *

A R Mills a farmer's son won the recent English marathon race from Windsor to Stamford Bridge London. He covered the full marathon course in 2 37 40 2 5.

* * *

Frank Jackson of Ashland Iowa won the horseshoe pitching championship of the United States recently held at Akron. His total score for the week was 1,700.

ONE STAR UNATTACHED

Jesse Burkett who has been scouting the Eastern league this summer for the Giants says the only major league prospect who has not been picked up is Sid Ault the Waterbury pitcher who is good enough for any major club according to Burkett. The Giants have several young pitchers farmed out in the Eastern league and all of them are doing good. Burkett wants to add Shinault's name to the list of Giant youngsters.

EVENING FROCK

The hoop skirt—modified to be sure—insists on bobbing up at each season and little wonder for it is a charming fashion. Here it is peach color net bordered with cerise flat over a black satin skirt which hangs from a plain little bodice of peach colored satin—[illegible] A wreath of little hand painted fruit for girdle is a new touch.

SAYS THIS REMARKABLE NEW PAIN KILLER ACTS LIKE A CHARM

Wonderful 20th Century Liniment Ends Rheumatism and All Other Pains Surely and Speedily

[illegible]

BIG CROP OF HAY FEVER JOKES

But Kentucky Man Says People Who Belong to Hay Fever Colony Are Kidding Themselves

Wouldn't Be Any Hay Fever If Simple Home Remedy Was Given a Chance

"Yes there's a lot of SINKING SPELL per cent effective remedy for hay fever now for sale by druggists in a prosperous Kentucky city.

But I don't expect anyone to believe me because the remedy is so easy and cheap that everybody will laugh.

"The annual crop of Hay Fever jokes would be slightly scarce if people would get three quarters of an ounce of Mentholized Arcine and by just adding water (as has been boiled and cooled) a pint of liquid that will prove a real help to all who suffer.

"Many of my Hay Fever friends tell me that by a quick sniff of Arcine and snuff or spray the nostrils a few times a day the expected sneeze attack then fails to appear and the cause which it does so upset us is very mild and does not annoy.

"It's the same way with Rose Fever.

"The Better Class of Pharmacy who dispense Mentholized Arcine say that it will greatly modify any attack even when taken three or four days after symptoms begin.

"Go to a real live druggist when you get ready to make a pick for it is a pleasure since it costs less than dollar for this friendly relief.

"Mentholized Arcine is new in this market. It is possible that your druggist has not supplied himself but he can get it for you from his jobber who has a large supply."

ADVISABLE TO CREATE A TRUST FUND

[illegible]

Title and Trust Company of Western Pennsylvania Connellsville

Want Ads—1 Cent a Word.

YOUR NAME

Is it on our subscription list?

We will guarantee you full value

FOR YOUR MONEY

That Stuffy Feeling

that you experience after meals is quickly relieved by Dill's Digester. Dill's Digesters are the boon companion of persons who suffer from indigestion heartburn biliousness constipation. You will be able to do justice to your meals. Carry the handy vest pocket bottle with you at all times. At all drug stores.

DILL'S Digesters

The Dill Company, Norristown Pa
Makers of Dill's Balm of Life

The Finest Pie Crust Is Easy To Make—Can You Make It?

PIE CRUST

1¾ cups sifted flour
¾ teaspoon salt
½ teaspoon Baking Powder
⅓ cup Mazola
4 tablespoonsful Cold Water

Sift dry ingredients. Add water to Mazola and beat until creamy. Mix quickly into dry ingredients. Toss onto slightly floured board and roll to desired thickness. This recipe makes one double pie crust.

FREE The new handsomely illustrated Corn Products Cook Book contains 64 pages of practical and tested recipes by expert cooks. Free—write today. Corn Products Refining Company, P. O. Box 161, New York City.

SOME people say that the making of flaky, delicate and easily digested pie crust "is an art."

Perhaps it used to be. Today even the inexperienced girl can make the *finest* pie crust.

Only two things are necessary. A good recipe—which is given here. And Mazola—which is sold by all grocers.

Mazola makes delicate, flaky and *easily digested* pie crust because it is an absolutely pure, *vegetable* oil—from an *edible* source.

Wherever you find cooks making really good pie crust, you will find Mazola.

And once *you* try Mazola you will never go back to lard and compounds.

MAZOLA

Selling Representatives
NATIONAL STARCH COMPANY, W Thompson, Manager
1317 Fulton Bldg Pittsburgh

Ford
THE UNIVERSAL CAR

Ford Cars Cut in Price

The following prices are in effect immediately f o b Detroit

Touring car without starter	$440 00
Touring car with Starter	$510 00
Runabout without Starter	$395 00
Runabout with Starter	$465 00
Coupe with Starter	$745 00
Sedan with Starter	$795 00
Ton Truck Chassis	$545 00
FORDSON Tractor	$790 00

This is the big reduction that starts the ball rolling. Get your order in at once as orders will be filled in turn.

Hyatt Motor Co.

Bell Phone 159, Pa State 71. W. Crawford Ave., Connellsville, Pa.

Smoke the Mild Havana Cigar

EL PRODUCTO

"For Real Enjoyment"

"CAP" STUBBS — YOU BET HE DID — By EDWINA

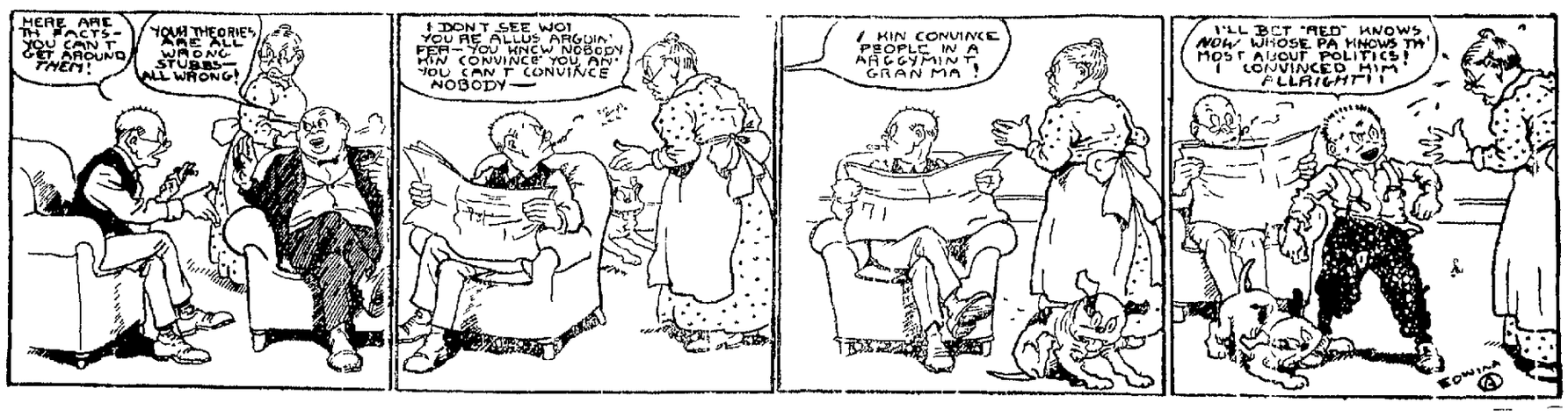

Webster —Man's Man

By PETER B. KYNE

Author of "Cappy Ricks," "The Valley of the Giants," etc.

(Copyright by Peter B. Kyne)

"Lift him up Give him to me! Dolores sobbed. "Oh Caliph, my poor dear, big hearted, blundering boy!"

She got her arm under his head. Mother Jenkins aided her and the limp body was lifted to a sitting position then Dolores knelt on one knee supporting him with the other and drew his head over on her shoulder with her white cheek nestled against his she spoke into his deaf ears the little tender foolish words that mothers have for their children that women have for the stricken men of their love. She pointed with him to open his eyes to speak to her and tell her he still lived so close was his face to hers that she saw an old but very faint white scar running diagonally across his left eyebrow—and kissed it.

Presently strong arms took him from her clinging to consciousness—she knew not whom—she followed moaning brokenheartedly while eight men forming a rude litter with four rifles passed under his body bore Webster to the shade of a tufted palm inside the palace gate.

As they laid Webster down for a moment there Dolores saw a full youthful man of handsome features and noble bearing approach and look at him. In his eyes there were tears a sob escaped him as with a little impulsive affectionate movement he patted John Stuart Webster's chest.

"My friend" the faintly Dolores heard him murmur. "My great hearted whimsical lovable John Webster! You made it possible for me to meet you here tonight—and this is the meeting!"

CHAPTER XVI.

While Ricardo watched beside the unconscious Webster one of his aides galloped up the street to return presently with a detachment with stretchers, into which Webster and Don Juan Cafetero were laid and carried up the palace driveway into the huge golden reception hall where only the night before Sarros had greeted the belles and beaux of his capital. In the meantime Mother Jenks had succeeded in restoring Dolores to consciousness, supported by the indomitable old woman the girl slowly followed the grim procession until, at the door of the reception room, they found their further progress barred by a sentry.

"The red haired man is dead," he informed them in response to their eager queries. "If you want his body," he continued, hazarding a guess as to their mission, "I guess you can have it. There he is." And the sentry pointed to the stretcher which had been set down along the wall of the reception hall.

"Now about the other?" Mother Jenks demanded. Don Juan Cafetero had unfortunately been so much of a nuisance to her in life that she was not minded to be troubled greatly over him in death, although the Spartanlike manner of his exit had thrilled the British bulldog blood in her.

"The big fellow isn't quite dead yet, but I'm afraid he's a goner. The surgeons have him in this room now. A friend of yours, Miss?" he inquired in tones freighted with neighborly sympathy.

Dolores nodded.

"Sorry I can't let you in, Miss," he continued, "but the General ordered me to keep everybody out until the doctors have finished looking him over. If I was you, I'd wait in that room across the hall; then you can get the first news when the doctors come out."

Mother Jenks accepted his advice and steered her charge into the room indicated. As they waited, Ricardo Itoy stood anxiously beside the table on which John Stuart Webster's big, limp body reposed, while Doctor Pacheco, assisted by a Sobrantean conferee, went deftly over him with surgical scissors and cut the blood-soaked clothing from his body.

"He breathes very gently," the rebel leader said, presently. "Is there any hope?"

The little doctor shrugged. "I fear not. That bayonet-thrust in the left side missed his heart but not his lung."

"But apparently he hasn't bled much from that wound."

"The hemorrhage is probably internal. Even if that congestion of blood in the lungs does not prove fatal very shortly, he cannot, in his weakened state, survive the traumatic fever from all these wounds. It is a pity—hello, how our poor friend still lives with the bayonet broken off in his body—for here is steel—hah! Not a bayonet, but a pistol."

He unbuttoned the wounded man's coat and found a strap running diagonally up across his breast and over the right shoulder, connecting with a holster under the left arm. The doctor unbuckled this strap and removed the holster, which contained Webster's spare gun; Ricardo, glaring disapprovingly at the sheathed weapon, noted a small, neat, triangular hole in the leather holster. He picked it up, withdrew the pistol and found a deep scratch, recently made along the blued steel sloping to the villanite butt.

When Ricardo glanced up Pacheco after his scrutiny of the pistol and holster, the doctor's dark eyes were regarding him mischievously.

"I have been unnecessarily alarmed, my general," said Pacheco. "Your dear friend has been most fortunate in his choice of wounds—"

"He's a lucky Yankee, that's what he is, my dear Pacheco. A lucky Yankee." Ricardo leaned over and examined the bayonet wound in Webster's left side. He took the point of the steel on his pistol; he happened to be wearing under his left arm. He went on to explain. "That bullet the bayonet and it slid along his ribs making a superficial flesh wound."

Pacheco nodded. "And this bullet merely burned the top of his right shoulder while another passed through his biceps without touching the bone. His most serious wound is this job in the hip."

They stripped every stitch of clothing from Webster and went over him carefully. At the back of his head they found a lump, fetched blood from a small split in the scalp; also they found a lump of cheerful proportions. Pacheco laughed briefly but contentedly.

"Then he is not even seriously injured?" Ricardo interrupted that laugh.

"I would die of fright if I had to fight this fine fellow a month from today," the little doctor chirped. "The man is in superb physical condition. It is the bump on the head that renders him unconscious—not loss of blood."

As if to confirm this expert testimony Webster at that moment breathed long and deeply, screwed up his face and shook his head very slightly. Thereafter for several minutes he gave no further evidence of an active interest in life—seeing which Pacheco decided to take prompt advantage of his unconsciousness and probe the wounds in his arm and shoulder for the fragments of clothing which the bullets must have carried into them. After ten minutes of probing Pacheco announced that he was through and ready to bandage whereupon John Stuart Webster said faintly but very distinctly in English:

"I'm awfully glad you are. Don't hurt like h——l! Did you manage to get a bite on that fishing trip?"

"Jack, Webster, you scoundrel!" Ricardo yelled joyously and he shook the patient with entire disregard of the latter's wounds. "Oh man, I'm glad you're not dead."

"Your sentiments appeal to me strongly, my friend. I'm—too—tired to look—at you. Who the devil—are you?"

Full a silence while Webster prepared for another speech. "Where am I?"

"In the palace. We won, pulled up and that forty thousand dollars of yours is safe. I'll cash the ticket for you tomorrow morning."

"D——n the forty thousand! Where's my Croppy Boy?"

"Your what?"

"My wild Irish blackthorn, Don Juan Cafetero."

"I hope, old man, he is here now, that which all brave Irishmen and true deserve—a harp with a crown in life, the Irish have the harp without the crown, you know."

"How I'd like it! Webster whispered. "He died hard, with the holes in front—and he died for me."

Two big tears trickled slowly through Webster's closed lids and rolled across his pale cheeks. "Poor lost, lonesome, misunderstood wreck," he murmured presently. "He was an extremist in all things. He used to sing those wonderfully poetic ballads of his people—I remember one that began 'Green were the fields where my forefathers dwelt.' I think his heart was in Kerry—so we'll send him home. He's my dead. He's yours for his body because I'm—going to plant Don Juan with the—shamrocks. They didn't understand him here. He was an exile—so I'm going to send him home."

"He shall have a military funeral," Ricardo promised.

"From the cathedral," Webster added. "And take a picture of it for his people. He told me about them. I want them to think he mounted to something after all. And when you get this two by four republic of yours going again, Rick, you might have your congress award Don Juan a thousand dollars gold for capturing Sarros. Then we can send the money to his old folks."

But he didn't capture Sarros, Ricardo protested. "The man escaped when the guards cut their way through."

"He didn't. That was a ruse; while he beat it out the gate who you found me. I saw Don Juan knocked cold with the butt of his rifle after I'd brought him his horse."

"Do you think I'm a liar?"

"He may be—provided I think he didn't happen the day before yesterday. If I wanted him I'd go down and look for him, Rick."

"I'll, right away, Jack."

"One minute. They say a man around to this little back street where they have the wounded—it's a couple of blocks away from here—to tell Mother Jenks and the young lady with her I'll not be back."

"They're here outside now. They must have gone looking for you because they found you and Don Juan first and then told me about it."

"Who told you?"

"Mother Jenks."

"Oh! Well, run along and get your man."

Ricardo departed on the run taking the sentry at the door with him and in his haste giving no thought to Mother Jenks and her companion waiting for the doctor's verdict. In the palace grounds he gathered two more men and had them follow him, leading by twenty yards, he entered at the gate and paused to look around him.

Some hundred feet down the street from the palace gate Sarros' bay charger lay dead. When Webster's bullet brought the poor beast down his rider had fallen clear of him only to fall a victim to the ferocity of Don Juan Cafetero. Later as Sarros lay stunned and bleeding beside his mount the stricken animal in its death struggle had half risen only to fall again this time on the extended left leg of his late master. Consequently when Sarros recovered consciousness following the thoughtful attentions of his assailant it was to discover himself a hopeless prisoner. The heavy carcass of his horse pinned his foot and part of his leg to the ground, rendering him as helpless and as powerful as a trapped animal.

For several minutes now he had been struggling frantically to release himself, with his sound right leg pressed against the animal's backbone he tried to gain sufficient purchase to withdraw his left leg from the entanglement.

As Ricardo caught sight of Sarros he instinctively realized that this was his mortal enemy, motioning his men to stand back he approached the struggling man on tiptoe and thoughtfully possessed himself of the dictator's pistol, which lay in reach of him but not out of reach. Just as he did so Sarros apparently convinced of the futility of his efforts to free himself surrendered to fate and commenced cursing fluently to weep with rage and despair.

Ricardo went behind him for a few seconds for that was just sufficient of the blood of his Castilian ancestors still in his veins to render this sorry spectacle rather an enjoyable one to him. Besides he was 50 per cent Iberian a race which can hate quite as thoroughly as it can love, and for a time Ricardo even nourished the thought of still further indulging his thirst for revenge by pretending to ignore Sarros in his escape! Presently however he put the ungenerous thought from him, seizing the dead horse by its tail, he dragged the carcass off his enemy's leg and while Sarros rubbed up tailor fashion and commenced to rub the circulation back into the bruised member Ricardo seated himself on the rump of the dead horse and appraised his prisoner critically.

Sarros glanced up, remembered his manners and very heartily and gracefully thanked his deliverer.

"It is not a matter for which thanks are due me, Sarros," Ricardo replied coldly. "I am Ricardo Luis Itoy and I have come back to Sob-nate to pay my father's debt to you. You will remember having forced the obligation upon me in the cemetery some fifteen years ago."

For perhaps ten horrified seconds Sarros stared at Ricardo; then the dark blood in him came to his defense; his tense pose relaxed, the fright and despair left his swarthy countenance as if erased with a moist sponge leaving him as calmly stoical and indifferent as a cigarstore Indian. He fumbled in his coat pockets for a gold cigarette case selected a cigarette lighted it and blew smoke at Ricardo. The jig was up; he knew it; and with admirable nonchalance he declined to lower his presidential dignity by discussing or considering it. He realized it would delight his captor to know he dreaded to face the issue, and it was not a Sarros practice to give aid and comfort to the enemy.

"Spunky devil!" Ricardo reflected, forced to admiration despite himself. Aloud he said: "You know the code of our people, Sarros. An eye for an eye and a tooth for a tooth."

Sarros bowed. "I am at your service," he replied carelessly.

"Then at daylight tomorrow morning I shall make settlement." Ricardo beckoned his men to approach. "Take this man and confine him under a double guard in the arsenal," he ordered. "Present my compliments to the officer in charge there and tell him it is my wish that a priest be provided for the prisoner tonight, and that tomorrow morning at six o'clock, a detail of six men and a sergeant escort this man to the cemetery in the rear of the Catedral de la Cruz. I will meet the detail there and take command of it."

Two of Ricardo's imported fighting men stepped to the prisoner's side, seized him one by each arm, and lifted him to his feet; supporting between them, he limped away to his doom while his youthful conqueror remained seated on the dead horse, his gaze bent upon the ground, his mind dwelling not upon his triumph over Sarros but upon the prodigious proportions of the task before him, the rehabilitation of a nation. After a while he rose and strolled over toward the gate, where he paused to note the grim evidences of the final stand of Webster and Don Juan Cafetero before pushing through the portal.

Ricardo had now, for the first time an opportunity to look around him so he halted to realize his home-coming, to thrill with the first real view of the home of his boyhood. The spacious lawn surrounding the palace had been plowed and scarred with bursting shrapnel from the field guns emplaced in the grounds, although the building itself had been little damaged, not having sustained a direct hit because of Ricardo's stringent orders not to use artillery on the palace unless absolutely necessary to smoke Sarros out. Scattered over the grounds Ricardo counted some twenty-odd government soldiers, all wearing that pathetically taut, crumpled appearance which seems inseparable from the bodies of men killed in action. The first shrapnel had probably commenced to drop in the grounds just as a portion of the palace garrison had been marching out to join the tangle fighting at the embankment barricade. Evidently the men had scattered like quail, only to be killed as they ran.

TO BE CONTINUED.

The KITCHEN CABINET

Nothing more surely prejudices people in favor of an individual or of the opinions which that individual holds than a spirit of openness, fairness and tolerance while the opposite qualities are bound to arouse antagonism.

OCCASIONAL DAINTIES

New ways of using peanuts will be welcomed by those who are fond of them from time to time.

Creamed Peanuts on Toast. Scald two cupfuls of milk in a double boiler; add one tablespoonful of cornstarch mixed with a teaspoonful of cold milk, one teaspoonful of onion juice, one teaspoonful of salt and one-fourth of a cup of stuffed olives chopped; add green peppers or cook celery if you like. Cook until smooth and thick and add one cupful of finely minced salted peanuts just before serving. Serve on toast.

Eggs Stuffed With Anchovies. Cook as many eggs as needed until well done. Remove from the shells and cut in halves lengthwise. Take out the yolks and pound them with as many skinned and boned anchovies, adding butter, nutmeg, pepper and salt to taste. Fill each half egg with the mixture, put them in the oven to heat very hot and serve on small pieces of bread which have been fried in butter.

Rice With Cinnamon.—Cook two thirds of a cup of rice with a pint of boiling water until the water is absorbed; then add a little at a time a pint and a half of milk; let the rice cook slowly for an hour or until quite tender. Add powdered sugar to taste and when well dissolved set away to cool. When cool add a cupful of whipped cream mixed with cinnamon over the top and serve with wanted.

Stuffed Tomatoes. Cut off the tops and hollow out the insides of medium sized tomatoes. Fill with the tomato mixed with chopped celery and add any desired dressing. Stone some olives and fill them with nuts, bread crumbs, pounding a few anchovies and mix with equal parts of butter. Put one olive in the center of each tomato, sprinkle with chopped parsley and serve.

Sandwich Filling. A delicious filling for sandwiches is a mixture of cheese and chopped maraschino cherries adding a bit of the cordial from the bottle to moisten the cheese.

Nellie Maxwell

The Milk Is Certified That Goes Into

Corby Cake

We know its source and our laboratory staff defines its character. The dairy herd that supplies this milk is composed of tested cows—healthy and vigorous—contentedly browsing on the sweet-scented clover—giving milk, rich in proteins that add their full measure of nutriment.

Fresh eggs, pure butter, pure milk and special flour give Corby Cake its wonderful value as well as its delicious palatableness.

Fourteen different varieties to tempt; in sizes from carton to layer, to meet your varying requirements. Just tell your grocer or delicatessen which you want—it will come fresh from the ovens.

Layer Cakes	Bulk Cakes	Small Cartons
Chocolate	Plain	Plain
Cocoanut	Raisin	Raisin
Vanilla	Marble	Lady
Orange	Lady	Cocoanut
	Light Fruit Cake	Jelly-roll

"Pure as Mother Made It"

Westmoreland Grocery Company

Greensburg Connellsville Uniontown

why?

A man at sixty years of age is either a failure or a success. BEECHAM'S PILLS have been made for sixty years and have the largest sale of any medicine in the world. Millions use

BEECHAM'S PILLS

Sold everywhere. In boxes. 10c. 25c.

How One Woman Was Helped.

Althea Walker, New River, Pa., writes: "I have been troubled with weak kidneys for two years. I took Foley Kidney Pills and they helped me fine. I rest fine all night and now have no trouble with my kidneys." When the kidneys do not properly do their work, acids and poisons lift in the system cause weak and lame backs, dizziness, puffiness under eyes, swollen ankles and joints, aches, pains, soreness and rheumatic pains. Foley Kidney Pills have given relief to thousands of men and women. Sold everywhere.—Adv.

BEAR OIL

For Your Hair

Bear Oil makes hair grow. Bear Oil makes all dandruff disappear. Bear Oil makes the hair soft, fluffy and glossy. Bear Oil makes the scalp healthy. Bear Oil makes the hair grow luxuriantly. Bear Oil makes the hair grow where there is none. Bear Oil makes the hair grow on bald heads. Bear Oil makes the hair grow on men, women and children. Bear Oil makes the hair grow on eyebrows and eyelashes. Bear Oil makes the hair grow on whiskers. Bear Oil makes the hair grow on mustaches. Bear Oil makes the hair grow on the face. Bear Oil makes the hair grow on the chest. Bear Oil makes the hair grow on the arms. Bear Oil makes the hair grow on the legs. Bear Oil makes the hair grow on the feet. Bear Oil makes the hair grow on the toes. Bear Oil makes the hair grow on the back. Bear Oil makes the hair grow on the shoulders. Bear Oil makes the hair grow on the neck. Bear Oil makes the hair grow on the ears. Bear Oil makes the hair grow on the nose. Bear Oil makes the hair grow on the tongue. Bear Oil makes the hair grow on the lungs. Bear Oil makes the hair grow on the heart. Bear Oil makes the hair grow on the liver. Bear Oil makes the hair grow on the kidneys. Bear Oil makes the hair grow on the bowels. Bear Oil makes the hair grow on the stomach. Bear Oil makes the hair grow on the gall bladder. Bear Oil makes the hair grow on the spleen. Bear Oil makes the hair grow on the pancreas. Bear Oil makes the hair grow on the thyroid gland. Bear Oil makes the hair grow on the pituitary body. Bear Oil makes the hair grow on the pineal gland. Bear Oil makes the hair grow on the adrenal glands. Bear Oil makes the hair grow on the sex glands. Bear Oil makes the hair grow on the brain. Bear Oil makes the hair grow on the spinal cord. Bear Oil makes the hair grow on the nerves. Bear Oil makes the hair grow on the muscles. Bear Oil makes the hair grow on the skin. Bear Oil makes the hair grow on the blood. Bear Oil makes the hair grow on the bones. Bear Oil makes the hair grow on the marrow. Bear Oil makes the hair grow on the teeth. Bear Oil makes the hair grow on the gums. Bear Oil makes the hair grow on the lips. Bear Oil makes the hair grow on the tongue. Bear Oil makes the hair grow on the throat

BAPTISTS OF THE MONONGAHELA ASSN. MEET NEXT WEEK

Church at Mount Pleasant Will Be Host to the Delegates.

LEADING MEN TO SPEAK

Session Open on Tuesday Evening With Ministerial Conference; Regular Work of the Body Slated for Next Two Days; the Program.

Following is the program for the 88th annual session of the Monongahela Baptist association which will meet at Mount Pleasant Tuesday, Wednesday and Thursday, September 28, 29 and 30:

MINISTER'S CONFERENCE
Tuesday Evening, September 28.

7:30—Song service and devotions.
7:45—Address, Leroy Stephens, D. D. Lewisburg, Pa.
8:10—Election of officers and business
8:25—Address, E. M. Poteat, D. D., New York City.

Adjourn.

MONONGAHELA BAPTIST ASSOCIATION
Wednesday Morning.

10:10—"A Prayer, a Thought and a Song—No. 1: Personal Character—Jesus, I My Cross Have Taken" ——Rev. J. Earle Edwards, M. A.
10:15—Report of committee on program.
Address of Welcome —Rev. J. A. Erbe
Receiving of the Church Letter of the First Baptist church of Mount Pleasant.
Application for admission.
11:00—Introductory sermon ——Rev. R. H. Austin
11:15—Appointment of committees.
Business.
12:00—Adjourn.

Wednesday Afternoon.

2:00—"A Prayer, a Thought and a Song—No. 2: Personal Evangelism—Tell Me the Old, Old Story"——Rev. J. Earle Edwards, M. A.
2:30—Business.
Report of committee on Sunday school ——M. E. Townsend
Report of Missionary committee ——R. H. Burchinal
Address of missionaries—Rev. W. H. McKiveen, Rev. G. M. Riley, Rev. R. B. Dunmire, Rev. Gaetano Albanese.
Discussion.
3:30—Address, E. M. Poteat, D. D. New York City
3:35—Report of committee on education ——Rev. J. C. Madden
Address ——Leroy Stephens, D. D. Lewisburg, Pa.
4:10—Report of committee on social service —— Rev. W. S. Carson
Discussion.
4:20—Minute Men's Period ——W. G. Russell, D. D., Philadelphia.
5:00—Adjourn.

Wednesday Evening.

7:30—"A Prayer, a Thought and a Song—No. 3: Religious Education—At the Feet of Jesus" ——Rev. J. Earle Edwards, M. A.
7:40—Address ——C. A. Soars, D. D. Philadelphia, Pa.
8:30—Address and conference on Board of Promotion——W. G. Russell, D. D., Philadelphia.
Adjourn.

Thursday Morning.

9:00—"A Prayer, a Thought and a Song—No. 4: Sacred Organization—The Church's One Foundation" ——Rev. J. Earle Edwards, M. A.
9:30—Business.
Report of committees: On special cases; on obituaries, Rev. W. H. McKiveen; on apportionment, R. S. Burchinal; on standing committees; on time, place and preacher; on nominating delegates; report of the Board of Trustees, D. M. Hertzog.
10:10—Report of the Children's Day committee ——H. H. King
Report of committee on Stewardship ——Rev. G. M. Riley
Discussion.
10:40—Address, R. M. West, D. D. New York City
11:15—Report of committee on Associated Board of Promotion.
Report of committee on state convention ——Rev. W. A. Wissinger
Report of Auditing committee.
Report of treasurer, E. M. Overholt
Election of officers.
12:00—Adjourn.

Thursday Afternoon.

2:00—"A Prayer, a Thought and a Song—No. 5: Social Service—To Serve the Present Age" ——Rev. J. Earle Edwards, M. A.
2:30—Business.
Report of the Baptist Orphanage and Home society ——Mrs. O. J. Sturgis
Address on the Baptist Orphanage and Home society.
2:40—Doctrinal sermon. ——Rev. C. C. Rich
3:10—Woman's Home and Foreign Missions.
Address—"Plans for Coming Year" ——Mrs. G. W. Berlin, Sec. Western, Pa.
Address—"Impression from Chambersburg" ——Mrs. J. A. Erbo
Address ——Mrs. George Caleb Moor New York City
4:10—Report of committee on Northern Baptist convention. ——J. S. Bromley, D. D.
4:40—Adjourn.

Thursday Evening.

7:30—"A Prayer, a Thought and a Song—No. 6: World Missions—From Greenland's Icy Mountains" ——Rev. J. Earle Edwards, M. A.
7:40—Report of committee on Resolutions ——Rev. J. W. Hays
7:45—Address ——Mrs. George Caleb Moor New York City
8:15—Address, "The Call of the World to the Youth of Today" ——R. M. West, D. D., New York City
8:40—Introduction of new presidents.
8:45—Adjourn.

Constipation.

If you would enjoy good health your bowels should be as regular as a clock. If they are not take a dose of Chamberlain's Tablets when needed. They are easy to take and mild and gentle in effect.—Adv.

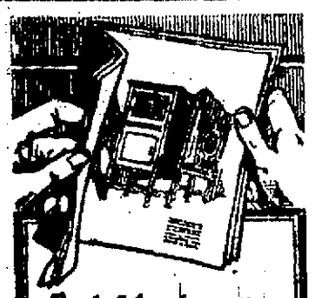

Get it at our store FREE

This is the book of EDISON phonographs—

all genuine period cabinets

You'll see in "Edison and Music" 17 exquisite phonograph cabinets—all genuine period cabinets—all Edison Cabinets.

You'll be fascinated! Think of it! You can choose your cabinet on basis of price, or size, or taste—

—and yet be sure that whatever you select, you'll have a genuine piece of period furniture.

By all means, read "Edison and Music." See what wonderful music-and-furniture possibilities it unfolds.

WRIGHT METZLER CO.

APPLY SULPHUR TO HEAL UP YOUR SKIN

Broken Out Skin and Itching Eczema Helped Over Night.

For unsightly skin eruptions, rash or blotches on face, neck, arms or body, you do not have to wait for relief from torture or embarrassment, declares a noted skin specialist. Apply a little Mentho-Sulphur and improvement shows next day.

Because of its germ destroying properties, nothing has ever been found to take the place of this sulphur preparation. The moment you apply it healing begins. Only those who have had unsightly skin troubles can know the delight this Mentho-Sulphur brings. Even fiery, itching eczema is driven right up.

Get a small jar from any good druggist and use it like cold cream.—Adv.

MRS. HARTMAN FREED

Not Guilty But Pay Part of Costs Verdict in Smithfield Case.

The jury returned a sealed verdict this morning in court in Uniontown in the case of Mrs. Grace Hartman of Smithfield, charged with carrying concealed weapons and pointing firearms. Two-thirds of the costs were placed on the prosecutrix and one-third on the defendant.

Mrs. Carolyn Hartman, the prosecutrix, testified that on August 22 the defendant came to her home and drawing a revolver from her bosom demanded the three children. The defendant took the youngest child in her arms and the other two and left the premises. The children returned home of their own will and two days later the six-year-old boy went to his mother. Charles Hartman, former husband of Grace Hartman, was awarded the children recently by Judge E. H. Reppert with the understanding that they were to stay with his mother, Mrs. Carolyn Hartman. The case was heard in court room No. 3 before Judge J. C. Work.

BUY BONDS

They Are a Mighty Good Investment Just Now.

It is the duty of a good bank not only to care for your Savings, but help you to make sound and profitable investments. Liberty and Victory Bonds at present market prices are a very desirable investment. The First National of Connellsville will be pleased to advise and assist you in buying bonds, and if you wish, you can arrange to pay for them in instalments.—Adv.

Protect Your Child—and Others.

The beginning of school brings coughs and colds to many children. At the first sign of a cold it is well to give a child a dose of Foley's Honey and Tar Compound, that safe, reliable cough medicine. Mrs. J. B. Fluijmers, 246 Autumn St., Passaic, N. J., writes: "Foley's Honey and Tar certainly is the best cough and cold remedy I ever tried for my little boy." Children like it. Good for coughs, colds, croup, whooping cough, hay fever and asthma. Sold everywhere.—Adv.

Spain a Great Ore Center.

Spain is one of the great iron-ore centers of the world, shipping ore heavily to other European countries, as well as to the United States.

N. Pittsburg Street Store
Business Hours:
7:00 A. M. to 6:00 P. M.
Saturdays to 10 P. M.

WRIGHT-METZLER CO

The Stores of the Friendly Service

Crawford Avenue Store
Business Hours:
8:00 A. M. to 5:30 P. M.
Saturdays to 9 P. M.

Truly amazing are the values, beautiful the fabrics and stunning the styles you will find in this first showing of 1920

Suits, Coats and Dresses for Fall

at $59.00

—"Surely there's some mistake, this can't be the price," said a patron, who saw these and thought them too good to be true. But the best plan is to come to see them yourself, try them on, to appreciate just how very becoming they really are.

You would hesitate to put price on them—and it is no wonder for included are garments easily the peers of $110.00 values.

The Suits—

—plain, embroidered and fur trimmed to please conservative as well as ultra style women who appreciate the real economies in these handsome suits of

Tricotine Fine Serge
Duvet de Lane Peachbloom
and Silvertone

and the colors are:

Nanking Blue Souchow Blue
Navy Malay Brown Seal
Zanzibar Brown and Black

Suits worth easily $100 and more, but bought to be sold at

$59.00

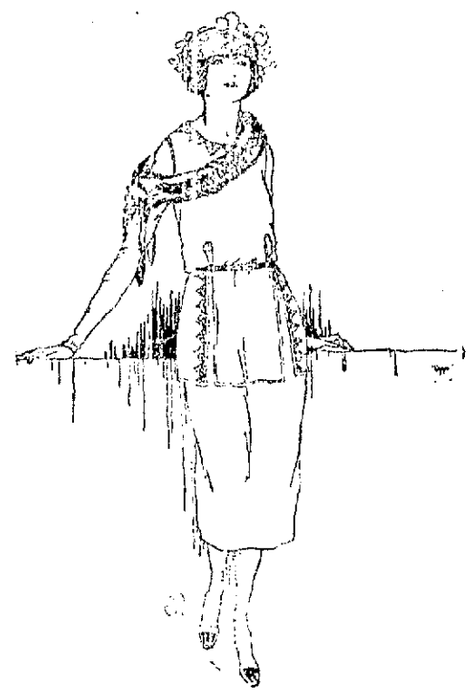

The Dresses—

—for street, afternoon or evening wear, in the lovely new Moyen Age waistline styles and tunic effects, come in

Georgette Crepe Crepe de Chine
Satin Charmeuse
Kittens' Ear Crepe Tricotine
and Fine Serge

The colors are black, navy, taupe and brown, and beads, embroidery and braid are the trimmings on these dresses bought at prices which make possible their sale at

$59.00

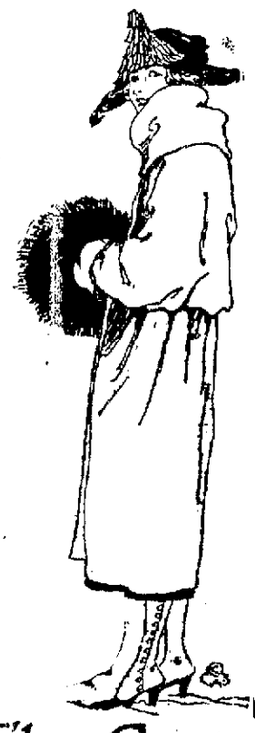

The Coats—

—plain, embroidered and fur collared with Australian seal, nutria, opossum and skunk opossum and including both tailored and wrap models in

Duvette Velour Pom Pom
Silvertip Bolivia Frost Cloth
Silvertone and Broadcloth

The colors are:

Cobalt, Nanking, Navy Blue, Malay, Reindeer, Seal Brown, Taupe and Black

Coats worth easily $110.00, but bought to sell at

$59.00

Woolen, Worsted Wiltons

—the peer of any rug, the superior of most—come opportunely, bringing to homes the satisfaction and comfort of their rich colorings and deep, velvety pile.

In the N. Pittsburg Street Store Are—

11.3x15 Balbeck and Sedan Wiltons at
$198.00 to $267.50

11.3x13 Balbeck and Sedan Wiltons at
$135.00 to $170.00

9x12 Wiltons
Balbecks Sedans Karnacks
$120.00 $155.00 $170.00

Smaller Rugs in Proportion

Every Women

—interested in the new styles and how they become her and eager for a glimpse into secrets of wearing one's clothes with dignity and good taste—

is cordially invited to a demonstration of

Stylish Stout Models

Thursday, Sept. 30.

Ready-to-Wear Salon,
Second Floor

Crawford Avenue Store.

Save Pot Stains on Furniture

Rubber mats, 5 to 15 inches in diameter, to set under pots and jardinieres, each 5c to 25c, according to size.

Ingrain carpet, the yard, 90c, $1.10, $1.35.

Straw matting, the yard, 60c.

Rag carpet, the yard, $1.15.

Brussels carpet, the yard, $3.00 and $3.75

Velvet carpet, the yard, $4.00.

Cocoa Brush mats, $1.50, $2.00, $2.50 and $3.00.

9x12 matting rugs, each $8.00.

9x12 Deltox rugs, fancy patterns, $22.50.

9x12 Axminster rugs, $65.00, $85.00 and $90.00.

9x18 rubber mats for stairs, each 25c.

9x24 rubber mats for stairs, each 35c.

Genuine linoleum, printed, the sq. yd., $1.50.

Hoover Electric Sweepers, $65

And Don't Forget, Gold Bond Stamps Add Further Savings of 4%.

WRIGHT-METZLER CO

Dickerson Run.

DICKERSON RUN, Sept. 2[illegible]—A special train of two coaches hauled by engine No. 23, better known as "Skiddoo," arrived here at 11:50 with P. & L. E. officials on an inspection tour. After giving Dickerson Run the once over the train went to the Vanderbilt slag dump, returning to Dickerson Run, then to Connellsville and from there the train returned to Pittsburg.

Mr. and Mrs. John Bailey received home last evening after spending their honeymoon in New York city. The young couple will make their home Mr. Bailey visited the scene of the terrible explosion on Wall street. In relating what he saw he said in the first place it was [illegible] were broken for hundreds of feet around. The large iron doors of the United States mint were blown off. He said there was about two tons of [illegible] blown around in all directions. [illegible] explosion took place [illegible] the doors of the [illegible] side of the street. [illegible] New York office.

Mrs. Walter Lloyd and daughter of Scottdale spent Sunday here visiting her sister, Mrs. James Beatty.

Mr. and Mrs. Harry Cassel and family left yesterday for a visit with relatives and friends at Harrisburg.

John Francis of Glassport was a Bald Eagle caller here yesterday afternoon.

M. M. Burkett has returned here to his work after a short visit with his family at Cumberland, Md.

Mr. and Mrs. John Coleman returned to their home at Pittsburg last evening after a very pleasant visit with the latter's parents, Mr. and Mrs. Thomas Newton.

Harry Gillespie and Mrs. James Bald are shopping in Pittsburg today.

Try our classified advertisements.

A LOT AT POPLAR GROVE would be a good invest[ment] now. For particulars call on write C. B. McCORMICK, P. O. Box 144, Connellsville, Pa.